繊維・生活用品統計月報

Monthly Report of the Textiles and
Consumer Goods Statistics

平成24年3月分

March, 2012

経済産業省 大臣官房 調査統計グループ

Research and Statistics Department
Minister's Secretariat

Ministry of Economy, Trade and Industry (METI)

目 次

| | |
|--|---|
| <p>利用上の注意・・・・・・・・・・・・・ 3</p> <p>第 1 部 生産動態統計・・・・・・・・・・・・・ 9</p> <p>1. 概況・・・・・・・・・・・・・ 9</p> <p> (1) 指数表・・・・・・・・・・・・・ 9</p> <p> (2) グラフ・・・・・・・・・・・・・ 10</p> <p>2. 指数・・・・・・・・・・・・・ 12</p> <p> (1) 生産指数・・・・・・・・・・・・・ 12</p> <p> (2) 出荷指数・・・・・・・・・・・・・ 18</p> <p> (3) 在庫指数・・・・・・・・・・・・・ 24</p> <p> (4) 生産能力指数・・・・・・・・・・・・・ 30</p> <p>3. 生産・出荷・在庫統計・・・・・・・・・・・・・ 31</p> <p> (1) 主要製品統計表(時系列)・・・・・・・・・・・・・ 31</p> <p> 化学繊維・・・・・・・・・・・・・ 31</p> <p> 紡績糸・・・・・・・・・・・・・ 34</p> <p> 織物・・・・・・・・・・・・・ 36</p> <p> タフテッドカーペット・フェルト・不織布・・・・ 40</p> <p> 染色整理・・・・・・・・・・・・・ 41</p> <p> 合成繊維綱・・・・・・・・・・・・・ 44</p> <p> 漁網・陸上網・・・・・・・・・・・・・ 44</p> <p> 製綿・ふとん・・・・・・・・・・・・・ 44</p> <p> ニット生地・・・・・・・・・・・・・ 45</p> <p> ニット・衣服縫製品・・・・・・・・・・・・・ 45</p> <p> 細幅織物・組ひも・レース生地・・・・ 47</p> <p> 家 具・・・・・・・・・・・・・ 48</p> <p> 楽 器・・・・・・・・・・・・・ 51</p> <p> 文 具・・・・・・・・・・・・・ 52</p> <p> 玩 具・・・・・・・・・・・・・ 54</p> <p> 革 靴・・・・・・・・・・・・・ 54</p> <p> 製 革・・・・・・・・・・・・・ 55</p> <p> (2) 製品月表・・・・・・・・・・・・・ 56</p> <p> ① 化学繊維・・・・・・・・・・・・・ 56</p> | <p>② 紡績糸・・・・・・・・・・・・・ 57</p> <p> 紡績糸－純糸・混紡糸別</p> <p> 生産内訳・・・・・・・・・・・・・ 57</p> <p>③ 織物・・・・・・・・・・・・・ 58</p> <p> 織物－生産内訳・・・・・・・・・・・・・ 60</p> <p>④ タフテッドカーペット・フェルト・不織布・・・・ 61</p> <p> 不織布－用途別生産内訳・・・・ 61</p> <p> 不織布－設備別生産実績・・・・ 61</p> <p>⑤ 染色整理・・・・・・・・・・・・・ 62</p> <p>⑥ ニット生地・・・・・・・・・・・・・ 64</p> <p> ニット生地－編立て別内訳・・・・ 64</p> <p>⑦ ニット・衣服縫製品・・・・・・・・・・・・・ 65</p> <p> ニット衣服縫製品－生産内訳・・・・ 66</p> <p>⑧ 製綿・ふとん・・・・・・・・・・・・・ 67</p> <p>⑨ 漁網・陸上網・・・・・・・・・・・・・ 67</p> <p>⑩ 合成繊維綱・・・・・・・・・・・・・ 67</p> <p>⑪ 細幅織物・組ひも・レース生地・・・・ 67</p> <p>⑫ 家 具・・・・・・・・・・・・・ 68</p> <p>⑬ 楽 器・・・・・・・・・・・・・ 69</p> <p>⑭ 文 具・・・・・・・・・・・・・ 69</p> <p>⑮ 玩 具・・・・・・・・・・・・・ 70</p> <p>⑯ 革 靴・・・・・・・・・・・・・ 70</p> <p>⑰ 製 革・・・・・・・・・・・・・ 71</p> <p>4. 原材料消費統計－染料・顔料・・・・・・・・ 72</p> <p>5. 生産設備能力統計・・・・・・・・・・・・・ 73</p> <p>6. 労務統計・・・・・・・・・・・・・ 75</p> <p>第 2 部 参考統計・・・・・・・・・・・・・ 76</p> <p> 繊維流通統計・・・・・・・・・・・・・ 76</p> <p>調査票改正について・・・・・・・・・・・・・ 80</p> <p>品目別接続係数について・・・・・・・・・・・・・ 81</p> |
|--|---|

Contents

| | | | |
|--|----|---|----|
| Notes for Utilization | 6 | Spun yarn - Breakdown of Production by Blended Yarn with other Pure and Blended yarn | 57 |
| First section: Current Production Statistics Survey | 9 | ③ Woven fabrics | 58 |
| 1 Monthly Review | 9 | Woven fabrics - Breakdown of Production by Woven fabrics | 60 |
| (1) Indices of Summary | 9 | ④ Tufted carpets, Felt and Non-woven fabrics Non-woven fabrics - Breakdown of Production by use | 61 |
| (2) Graph | 10 | Non-woven fabrics (dry laid type) - Production by facilities | 61 |
| 2 Indices of Industrial Production | 12 | ⑤ Dyeing and Finishing Processes | 62 |
| (1) Indices of Industrial Production | 12 | ⑥ Knit fabrics | 64 |
| (2) Indices of Producer's Shipments | 18 | Breakdown of production by Knitting ways for Knit fabrics | 64 |
| (3) Indices of Producer's Inventory | 24 | ⑦ Knit and Sewn clothing products | 65 |
| (4) Indices of Production Capacity | 30 | Breakdown of production by Knit and Sewn clothing products | 66 |
| 3 Production, Producer's Shipments and Producer's Inventory of Finished Goods | 31 | ⑧ Wadding and Futon | 67 |
| (1) Historical data by Principal Commodities | 31 | ⑨ Fishing nets and Ground nets | 67 |
| Chemical fibers | 31 | ⑩ Synthetic fiber ropes | 67 |
| Spun yarn | 34 | ⑪ Narrow fabrics, Braids and Lace fabrics | 67 |
| Woven fabrics | 36 | ⑫ Furniture | 68 |
| Tufted carpets, Felt and Non-woven fabrics Dyeing and Finishing processes of Woven fabrics | 40 | ⑬ Musical instruments | 69 |
| Synthetic fiber ropes | 41 | ⑭ Stationery | 69 |
| Fishing nets and Ground nets | 44 | ⑮ Toys | 70 |
| Wadding and Futon | 44 | ⑯ Leather boots and shoes | 70 |
| Knit fabrics | 45 | ⑰ Leather | 71 |
| Knit and Sewn clothing products | 45 | 4 Dyes and Pigments of Raw materials consumption | 72 |
| Narrow fabrics, Braids and Lace fabrics | 47 | 5 Productive Capacity | 73 |
| Furniture | 48 | 6 Labour | 75 |
| Musical instruments | 51 | Second section: Reference Table | 76 |
| Stationery | 52 | Textile Goods Distribution Statistics Survey | 76 |
| Toys | 54 | Concerning the revision of survey sheets | 80 |
| Leather boots and shoes | 54 | Continuity coefficients by Commodity | 81 |
| Leather | 55 | | |
| (2) Monthly Commodities | 56 | | |
| ① Chemical fibers | 56 | | |
| ② Spun yarn | 57 | | |

利 用 上 の 注 意

この月報は、統計法に基づく経済産業省生産動態統計調査規則（基幹統計）により実施された繊維工業品と生活用品に関する調査結果を編集公表するものです。

1. 調査の対象

この月報に収録した調査票の種類及び調査の範囲は、次表のとおりです。

| 月報（調査票）の種類 | 調査対象の範囲 | 月報（調査票）の種類 | 調査対象の範囲 | |
|---------------------|--|------------------|-----------------|-----------------|
| 化学繊維 | 従事者 30 名以上の事業所及び2以上の事業所を有する企業。 | 二 次 製 品 | (製綿・ふとん) | 従事者 20 名以上の事業所。 |
| 紡績糸 | 従事者 20 名以上、又は精紡機 800 錘以上の事業所及び2以上の事業所を有する企業。 | | (網) | 従事者 20 名以上の事業所。 |
| 織物 (細幅織物を除く) | 従事者 10 名以上の事業所及び2以上の事業所を有する企業。 | | (網) | 従事者 20 名以上の事業所。 |
| タフテッドカーペット・フェルト・不織布 | 従事者 20 名以上の事業所。 | | [細幅織物・組ひも・レース] | 従事者 10 名以上の事業所。 |
| 染色整理（機械染色整理） | 従事者 20 名以上の事業所。 | 生 活 用 品 | 家具 | 従事者 50 名以上の事業所。 |
| ニット・衣服縫製品 | ニット生地を生産する従事者 20 名以上の事業所及びニット製品又は織物縫製品を生産する従事者 30 名以上の事業所。 | | 楽器 | 従事者 20 名以上の事業所。 |
| | | | 文具 | 従事者 20 名以上の事業所。 |
| | | | 玩具 | 従事者 10 名以上の事業所。 |
| | | | 革靴 | 従事者 10 名以上の事業所。 |
| | | 製革 | 従事者 10 名以上の事業所。 | |

2. 調査項目の定義について

(1) 製 品

① 生 産

調査の対象事業所（以下「調査対象」という。）が、国内で実際に生産（受託生産及び受託加工を含む。）した製品の数量をいいます。ただし、仕掛中の半製品は除きます。

なお、生産には調査対象で他の製品に加工又は消費するために生産したものも含まれます。

② 受 入

調査対象が生産している調査品目と同一の製品で、工場又は倉庫に次の事由により受け入れた数量をいいます。

ア. 他企業から購入したもの（輸入を含む。）

イ. 同一企業内の他工場から受け入れたもの

ウ. 委託生産品及び委託加工品を委託先の工場（下請工場を含む。）から受け入れたもの

エ. 返品（戻入れ）されたもの

③ 消 費

調査対象が他の製品の原材料、加工用として消費した数量をいいます。

④ 出 荷

調査対象及び調査対象が契約の主体となって借り受けている倉庫又は保管場所から、実際に出荷した数量をいいます。

なお、出荷数量は次の事由により、「販売」、「その他」に区分しています。

(販売)

- ア. 販売業者又は消費者である他企業に直接販売したもの
- イ. 販売することを目的として本社、営業所又は中継地などに出荷したもの
- ウ. 受託生産品を販売業者（消費者を含む。）である委託者へ出荷したもの
- エ. 同一調査品目を生産していない同一企業内の他工場へ出荷したもの（全くの転売品）

(その他)

- ア. 同一調査品目を生産している同一企業内の他工場に出荷したもの
- イ. 同一企業内の他工場へ原材料として出荷したもの
- ウ. 委託生産又は委託加工のための原材料として出荷したもの
- エ. 受託生産品又は受託加工品を同一調査品目を生産している生産業者（委託者）へ出荷したもの
- オ. 自家使用したもの（見本用、贈答用、試験研究用など）
- カ. 自己消費したもの（ただし、消費を調査していない場合のみ。）

(販売金額)

販売数量を契約価格又は生産者販売価格により評価した金額をいいます。

ここでいう契約価格又は生産者販売価格とは、企業の販売価格から積込み料、運賃、保険料、その他の諸掛りを除き、消費税を含めたものです。

⑤ 月末在庫

調査対象が生産した調査品目の製品及び受入品で、調査対象及び調査対象が契約の主体となって借り受けている倉庫又は保管場所に、実際に保管してある製品の数量をいいます。

(2) 原材料、燃料及び電力

① 消費

調査対象が調査品目の製品を生産するため、実際に消費した原材料、燃料及び電力の数量をいいます。

② 月末在庫

調査対象及び調査対象が契約の主体となって借り受けている倉庫又は保管場所に、実際に保管してある原材料の数量をいいます。

(3) 生産能力

調査対象が実際に保有しているすべての調査該当設備又は生産能力をいいます。

(4) 労務

月末従事者数

実際に生産及び管理その他の業務に常時従事する人数をいいます（出向者、派遣労働者を含む。）。

3. この月報における繊維製品の組成繊維区分について（平成16年調査より一部変更）

- (1) 純糸、純織物については家庭用品品質表示法の基準に従います。したがって、そ毛（糸、編物、織物）は3%以内、紡毛（糸、編物、織物）は5%以内、毛以外の繊維は1%以内の他の繊維の混入、又は混用があっても純（糸、編物、織物）としています。
また、(イ)、織物の飾糸、筋糸に含まれる他の繊維の混入又は混用が織物全量の7%以内のときは純織物とし、(ロ)、毛布の場合には、たて糸の組成繊維に関係なく、よこ糸の組成繊維によってきめています。
- (2) 平成16年より混紡糸及び混交織物の名称は、(イ)、2種類以上の異なる繊維が混用されている混紡糸及び混交織物の名称（合成繊維は2種類以上の系統の異なる合成繊維が混用されているときは系統別でなく総量）については、使用されている繊維のうち重量割合の最も多い繊維の名称と呼びます。(ロ)、使用されている繊維の重量割合が同率であるときは毛、絹、麻、合成繊維、アセテート、キュプラ（ベンベルグ）、綿及びビスコースの順で呼びます。
- (3) 合成繊維混紡糸及び合成繊維混交織物において、合成繊維間の重量割合が異なる場合は重量の多いものに格付けし、重量割合が同率のときはポリエステル、ナイロン、アクリル、ビニロン、その他（ビニリデン、ポリ塩化ビニル、ポリエチレン、ポリプロピレン、ポリウレタン等を含む）の順に格付けしています。

(4) 長繊維織物と短繊維織物の区分は前記によって格付けされる繊維の内容が長繊維が主であるか、紡績糸が主であるかによって区分しています。

なお、長繊維と短繊維が同率の場合は長繊維織物としています。

4. その他

(1) この月報で使用している記号の区分は下記のとおりです。

「0」は単位未満 「-」は実績なし 「…」は不詳
「r」は訂正 「x」は秘匿 「▲」はマイナス

(2) 単位未満を四捨五入しているため、内訳の積み上げと合計が一致しない場合があります。

(3) この月報に掲載された統計を他に転載するときは、必ず「繊維・生活用品統計月報（経済産業省）」による旨を明記してください。

(4) 平成24年1月分から調査票の一部を改正しました。詳細については「調査票の改正について」（80ページ）を参照してください。

(5) 調査対象事業所の見直しなどにより、数値の接続しない品目があります。詳細については「品目別接続係数について」（81ページ）を参照してください。

(6) 「3. (1)主要製品統計表」において、*印がついている前年同月比は、接続係数を用いて計算しています。

5. 問い合わせ先

この月報の内容についての問い合わせは、下記あてにご連絡ください。

〒100-8902 東京都千代田区霞が関一丁目3番1号
経済産業省 大臣官房 調査統計グループ 鉱工業動態統計室
繊維・生活用品班
電話 03(3501)1511（代） 内線 2875、2876

本月報は再生紙を使用しています

Notes for Utilization

The objective of this monthly report is to compile and publish the results of the monthly survey concerning Textiles and Consumer goods products, which is conducted under the METI's Regulations for the Current Survey of Production (Fundamental Statistics) based on the Statistics Law.

1. Subject of the survey

The kinds of questionnaires and scope of the survey in this monthly report are as in the following table.

| Kinds of Monthly Report (questionnaires) | Scope of the research | Kinds of Monthly Report (questionnaires) | Scope of the research |
|--|--|--|---|
| Chemical fiber | Business establishments with 30 or more employees. Business enterprises with two or more establishments. | Secondary Products | Wadding and Futon Business establishments with 20 or more employees. |
| Spun yarn | Business establishments with 20 or more employees, or with 800 or more spinning machines. Business enterprises with two or more establishments. | | Nets Business establishments with 20 or more employees. |
| Woven fabrics (excluding narrow fabrics) | Business establishments with 10 or more employees, and business enterprises with two or more establishments. | | Ropes Business establishments with 20 or more employees. |
| Tufted carpets, Felt, Non-woven Fabrics | Business establishments with 20 or more employees. | | Narrow fabrics Braided ropes Lace fabrics Business establishments with 10 or more employees. |
| Dyeing and finishing processes (Machine dyeing finish) | Business establishments with 20 or more employees. | | Furniture Business establishments with 50 or more employees. |
| Knit and Sewn clothing products | Business establishments producing knitted fabric with 20 or more employees, business establishments producing knitwear or sewn textile products with 30 or more employees. | Consumer Goods | Musical instruments Business establishments with 20 or more employees. |
| | | | Stationery Business establishments with 20 or more employees. |
| | | | Toys Business establishments with 10 or more employees. |
| | | | Leather boots and shoes Business establishments with 10 or more employees. |
| | | | Leather Business establishments with 10 or more employees. |

2. The definition of survey items

(1) Product

1) Production

The quantity of products actually produced (including produced or processed as a consignee) by the establishment that is the object of the survey (hereafter, 'the survey object'). However, 'products in process' shall be excluded.

Besides, 'Production' includes products as process goods or for consumption for other products in 'the survey object'.

2) Reception

The quantity of products received by the factories or warehouses of 'the survey object' that produces the same survey commodity items due to the following circumstances:

- a. Purchase from other enterprises (including imports)
- b. Reception from other factories belonging to the same enterprise
- c. The commissioned products and commission-manufactured products received from the consignees (including subcontracted factories)
- d. Returned products

3) Consumption

The quantity of products consumed as materials, process goods and fuels in 'the survey object'

4) Shipment

The quantity of products actually shipped from 'the survey object's' warehouse or rental warehouse which 'the survey object' mainly uses

Besides, the quantity of products is distinguished as 'Sales' or 'Other' in the following ways:

(Sales)

- a. Products directly sold to distributors or other consumer enterprises
- b. Products shipped to the headquarters/sales offices or relay points for the purpose of selling
- c. Commissioned products shipped to consigners that are sales dealers (including consumers)
- d. Products shipped to other factories of the same enterprise which are not producing the same survey commodity

(Other)

- a. Products shipped to other factories of the same enterprise which are producing the same products as the survey commodity
- b. Products shipped to other factories of the same enterprise as materials
- c. Products shipped as materials for use in the commissioned products or commission-manufactured products
- d. The commissioned products or commission-manufactured products shipped to the manufacturers (consigners) that are producing the same survey commodity
- e. Products used in-house (use for samples, use for gifts, use in testing and research)
- f. Products consumed in-house (only in the case of the no consumption survey item)

(Sales Value)

Value as evaluated by the contract price or producer's selling price

In this case, 'contract price' or 'producer's selling price' are the enterprise's selling prices excluding shipping charges, transport costs, insurance costs and other costs, and including consumption tax.

5) Inventory at the end of the month

The quantity of products produced or received by 'the survey object' which are actually stored in 'the survey object's' warehouses and rental warehouses which 'the survey object' mainly uses

(2) Raw materials, fuel and electric power

1) Consumption

The quantity of raw materials, fuel and electric power actually consumed in producing the survey commodity by 'the survey object'

2) Inventory at the end of the month

The quantity of raw materials actually stored in 'the survey object's' warehouses and rental warehouses which 'the survey object' mainly uses

(3) Production Capacity

All facilities or production capacity under the survey actually owned by 'the survey object'

(4) Labor

Number of persons engaged at the end of month

The number of employees that actually and regularly engages in production, management or other operations (including the dispatched workers)

3. Concerning classification in fiber composition of fiber products in this monthly book

(1) Pure yarn and pure woven fabrics, follow the standards of the Household Goods Quality Labeling Law. Accordingly, when the ratio of mixing or mixed use of other fiber is 3% or less for worsted yarn (yarn, knit goods, woven fabrics) , 5% or less for woolen yarn (yarn, knit goods, woven fabrics) and 1% or less for fibers other than wool, they are pure (yarn, knit goods, woven fabrics)

Further, for mixing or mixed use of other fibers contained in fancy yarn, when the ratio of stripe yarn is 7% or less of the total weight of the woven fabrics, it is treated as a pure woven fabrics, and in the case of blankets, this is decided according to the component fibers of the weft regardless of the component fibers of the warp.

(2) From 2004, the names of blended yarn and blended yarn fabrics are used when there are two or more kinds of fiber (regarding synthetic fibers, if two or more synthetic fibers are used, the total weight). The item will be named after the fiber with the greatest weight ratio, and if the weight ratios of the fibers used are the same, it will be named in the order of wool, silk, flax, synthetic fiber, acetate, cuprammonium rayon (bemberg), cotton and viscose.

(3) Regarding synthetic fiber blended yarn and mixed synthetic fiber fabrics, if the weight ratios of synthetic fibers are different, fibers with greater weight ratios will be graded, and if weight ratios are the same, grading will be done in the order of polyester, nylon, acrylic, vinylon, and others (including vinylidene, polyvinyl chloride, polyethylene, polypropylene and polyurethane).

(4) The classification into filament fiber fabric and staple fiber fabric is done according to whether the contents of the fibers graded in the above-mentioned way are mainly filament fiber or spun yarn.

When the ratios of filament fiber and staple fiber are the same, the textile is treated as a filament fiber fabric.

4. Others

(1) Abbreviations used in this monthly report are as follows:

| | | |
|-----------------------------------|----------------|---------------|
| 「0」 Less than unit after rounding | 「-」 No results | 「...」 Unknown |
| 「r」 Revised | 「x」 Conceal | 「▲」 Minus |

(2) Figures may not exactly equal totals because of rounding.

(3) When reprinting the statistics contained in this monthly report in other printed matter, the fact that they are based on the monthly report of Textiles and Consumer Goods Statistics (Ministry of Economy, Trade and Industry) must be clearly indicated.

(4) Some survey sheets have been revised from January 2012. Please refer to 'Revision of the survey sheets' (page80) for further details.

(5) Because of the review of the scopes, there may be discontinuity for some consecutive data of the commodity. Please refer to 'Continuity Coefficients by Commodity' (page81) for details.

(6)The '*' mark in '3. (1). Trends in main products' indicates items for which the calculation of the year-to-year percentage was done using connecting coefficients.

5. Contact information

If there are any questions about the contents of this monthly report, please contact the following address.

**Textiles and Consumer goods Group, Office of Current Survey for Mining and Manufacturing,
Research and Statistics Department, Minister's Secretariat,
Ministry of Economy, Trade and Industry**

1-3-1 Kasumigaseki, Chiyoda-ku, Tokyo 100-8902, Japan

Tel: 03-3501-1511, Extension 2875, 2876

This Monthly Report uses recycled paper.

第一部 生産動態統計

First section ; Current Survey of Production

1. 概 況

Monthly Review

(1) 指数表

Indices of Summary

生産・出荷・在庫指数

Indices of Industrial Production

平成17年=100 2005=100

| 業種別 Goods | 項目 Item | 季節調整済指数 Seasonal Adjustment Index | | | 原指数 Original Index | | | |
|------------------------------------|---|--------------------------------------|---------------------|--------------------------|-----------------------|---------------------|----------------------------|-------|
| | | 平成24年2月 Feb-2012 | 平成24年3月 Mar-2012 | 前月比 増減率(%) R. P(%) | 平成24年2月 Feb-2012 | 平成24年3月 Mar-2012 | 前年同月比 増減率(%) R. S(%) | |
| | | | | | | | | |
| 繊維工業 Textiles | 生産(P) 出荷(S) 在庫(I) | 67.5 | 67.4 | ▲ 0.1 | 67.8 | 70.0 | ▲ 2.5 | |
| | | 74.1 | 74.8 | 0.9 | 78.3 | 86.5 | ▲ 1.1 | |
| | | 75.6 | 75.5 | ▲ 0.1 | 78.0 | 73.3 | 3.5 | |
| | 化学繊維 Man-made fibers | 生産(P) 出荷(S) 在庫(I) | 78.7 | 75.8 | ▲ 3.7 | 72.2 | 73.8 | ▲ 9.0 |
| | | | 73.0 | 76.0 | 4.1 | 73.3 | 84.1 | ▲ 3.3 |
| | | | 74.5 | 72.8 | ▲ 2.3 | 76.8 | 68.0 | 1.8 |
| | 紡績 Spun yarn | 生産(P) 出荷(S) 在庫(I) | 54.5 | 53.2 | ▲ 2.4 | 53.8 | 55.4 | ▲ 8.4 |
| | | | 51.3 | 50.3 | ▲ 1.9 | 48.6 | 53.0 | ▲ 5.2 |
| | | | 41.3 | 41.4 | 0.2 | 43.2 | 43.1 | 20.1 |
| | 織物 Woven fabrics | 生産(P) 出荷(S) 在庫(I) | 65.0 | 63.9 | ▲ 1.7 | 65.0 | 65.1 | ▲ 3.6 |
| | | | 58.8 | 58.0 | ▲ 1.4 | 57.5 | 58.8 | ▲ 6.5 |
| | | | 71.0 | 71.3 | 0.4 | 70.2 | 70.2 | 5.7 |
| | 染色整理 Dyeing and Finishing processes | 生産(P) 出荷(S) 在庫(I) | 75.3 | 74.9 | ▲ 0.5 | 73.6 | 76.2 | ▲ 1.8 |
| | | | 74.0 | 74.9 | 1.2 | 72.2 | 77.8 | ▲ 1.1 |
| 70.9 | | | 70.2 | ▲ 1.0 | 71.8 | 68.2 | 1.3 | |
| 衣類 Clothes | 生産(P) 出荷(S) 在庫(I) | 59.1 | 61.0 | 3.2 | 62.1 | 65.6 | ▲ 1.4 | |
| | | 76.1 | 75.4 | ▲ 0.9 | 87.6 | 100.0 | ▲ 0.8 | |
| | | 79.3 | 79.9 | 0.8 | 84.1 | 76.9 | 0.9 | |
| その他の繊維製品 Other textile products | 生産(P) 出荷(S) 在庫(I) | 81.7 | 81.4 | ▲ 0.4 | 82.2 | 83.7 | 1.8 | |
| | | 84.8 | 88.3 | 4.1 | 85.1 | 89.9 | 2.7 | |
| | | 97.5 | 96.8 | ▲ 0.7 | 97.1 | 96.0 | 8.6 | |
| 生活用品 Consumer Goods | 皮革製品工業 Leather products | 生産(P) 出荷(S) 在庫(I) | 60.9 | 58.9 | ▲ 3.3 | 63.2 | 61.9 | 7.1 |
| | | | 57.1 | 58.4 | 2.3 | 65.4 | 72.0 | 5.0 |
| | | | 79.6 | 78.7 | ▲ 1.1 | 80.6 | 73.8 | ▲ 3.5 |
| | 家具工業 Furniture | 生産(P) 出荷(S) 在庫(I) | 69.0 | 65.9 | ▲ 4.5 | 78.5 | 84.8 | 2.2 |
| | | | 70.5 | 66.8 | ▲ 5.2 | 77.8 | 95.1 | 7.2 |
| | | | 75.5 | 78.4 | 3.8 | 85.4 | 72.2 | ▲ 1.4 |
| | 楽器 Musical instruments | 生産(P) 出荷(S) 在庫(I) | 72.9 | 75.2 | 3.2 | 67.8 | 76.3 | 7.2 |
| | | | 77.8 | 85.3 | 9.6 | 76.7 | 83.9 | ▲ 0.1 |
| | | | 83.6 | 85.6 | 2.4 | 85.6 | 91.2 | 1.4 |
| | 文具 Stationery | 生産(P) 出荷(S) 在庫(I) | 96.1 | 99.4 | 3.4 | 105.2 | 107.0 | ▲ 2.4 |
| | | | 101.6 | 104.5 | 2.9 | 107.0 | 116.6 | ▲ 2.6 |
| | | | 77.1 | 74.4 | ▲ 3.5 | 79.3 | 74.0 | 3.1 |
| | 玩具 Toys | 生産(P) 出荷(S) 在庫(I) | 17.5 | 18.9 | 8.0 | 12.7 | 14.0 | 7.7 |
| | | | 28.9 | 31.7 | 9.7 | 26.3 | 29.0 | 1.8 |
| | | | 51.2 | 51.6 | 0.8 | 50.8 | 47.7 | 3.2 |

Remark: P-Production S-Shipments I-Inventory,
R.P.-Ratio to the previous month,
R.S.-Ratio to the same month of the previous year

資料出所: 鉱工業指数(調査統計グループ経済解析室)
Source: Indices of Industrial Production
(Economic Analysis Office, Research and Statistics Department)

(2) グラフ
Graph

業種別生産・出荷・在庫指数の推移(平成17年=100、季節調整済)

Indices of Industrial Production (2005=100, Seasonal adjustment index)

繊維工業 Textiles

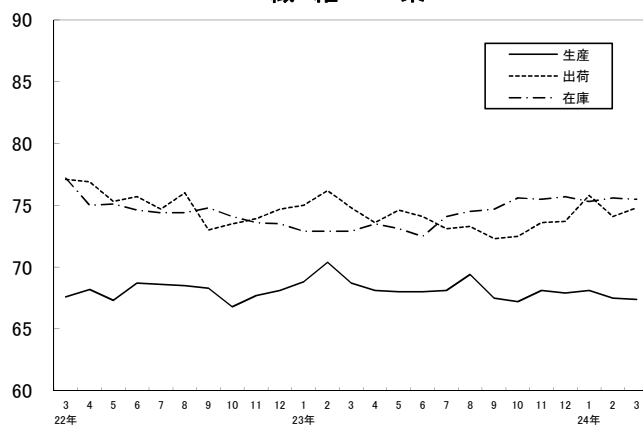

化学繊維 Man-made fibers

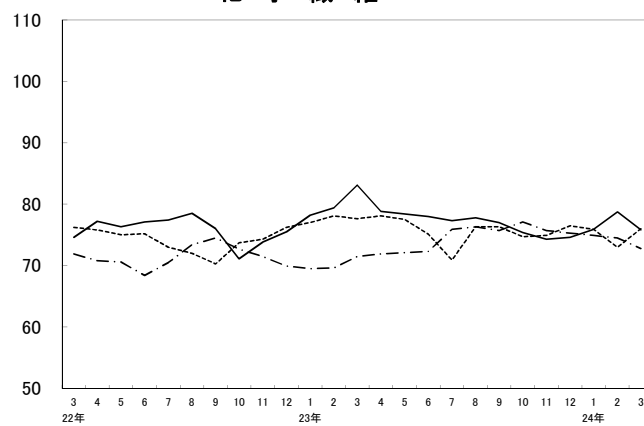

紡績 Spun yarn

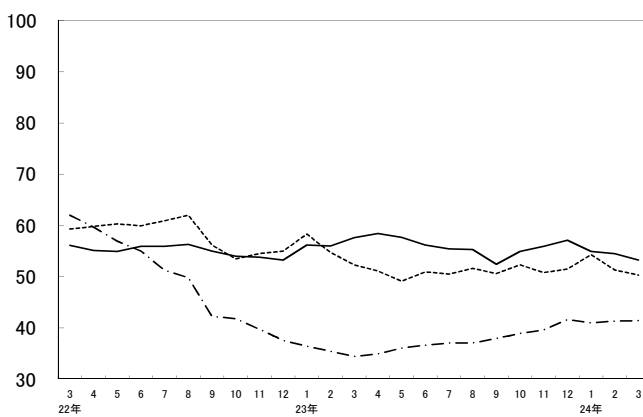

織物 Woven fabrics

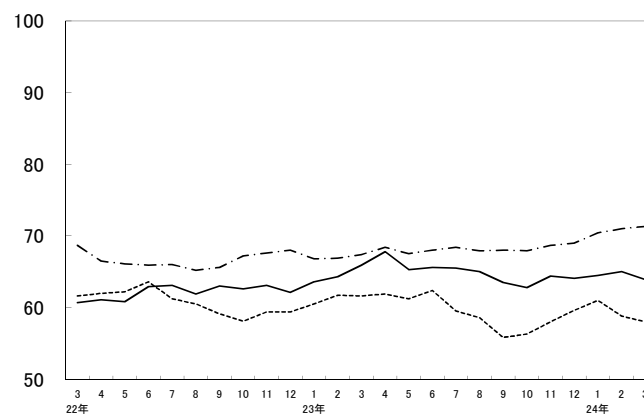

染色整理 Dyeing and Finishing processes

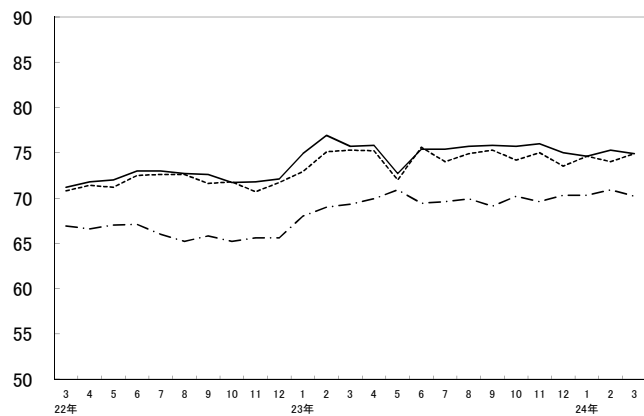

衣類 Clothes

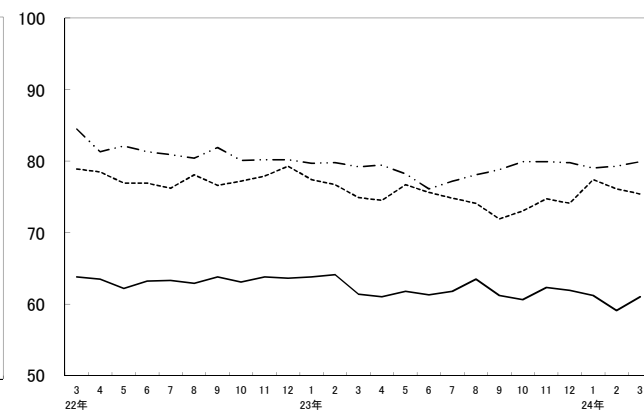

その他の繊維製品 Other textile products

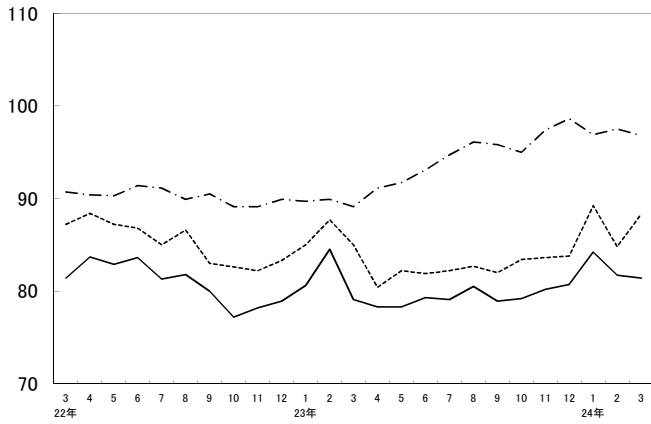

皮革製品工業 Leather products

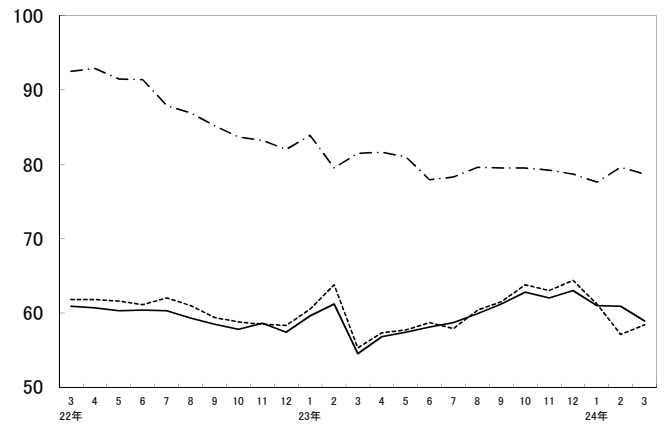

家具工業 Furniture

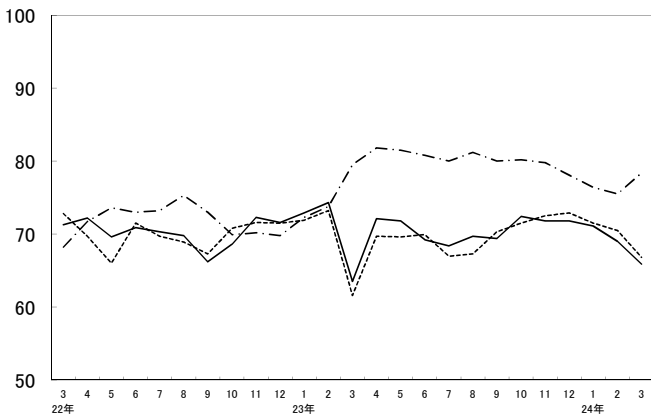

楽器 Musical instruments

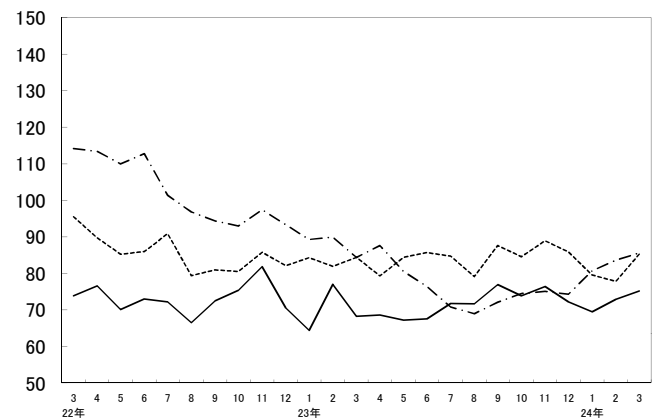

文具 Stationery

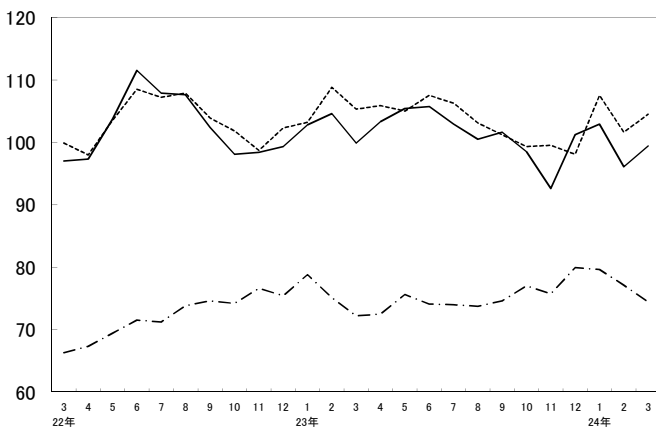

玩具 Toys

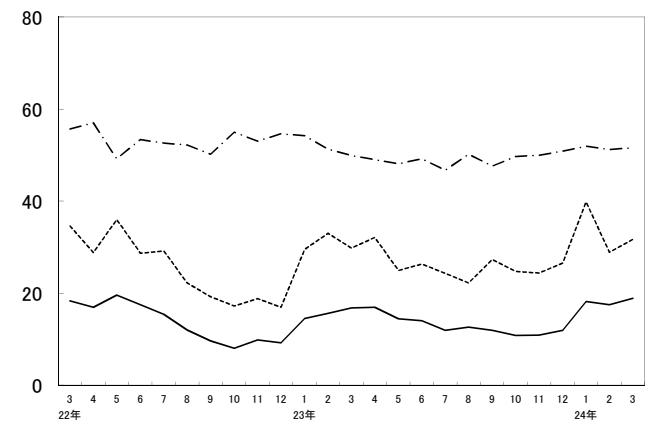

2. 指数
Indices of Industrial Production
(1) 生産指数
Indices of Industrial Production

原指数
Original Index

| 年 月 | 繊維工業 | 化学繊維 | 合成繊維 (長繊維) | 合成繊維 (短繊維) | 紡績 | 糸毛 | | 合成繊維 紡績糸 | 織物 |
|----------|----------|--------------------|-----------------------------------|---------------------------------|--------------|----------------|-----------------|-------------------------|------------------|
| | Textiles | Man-made fibers | Synthetic fibers (Filament) | Synthetic fibers (Staple) | Spun yarn | Cotton yarn | Woollen yarn | Synthetic fiber yarn | Woven fabrics |
| ウエイト | 200.9 | 27.3 | 18.0 | 9.3 | 5.7 | 2.0 | 1.4 | 2.3 | 36.1 |
| 平成 21 年 | | | | | | | | | |
| 21 年 | 67.1 | 63.1 | 64.2 | 61.2 | 53.7 | 51.2 | 57.0 | 53.8 | 60.3 |
| 22 | 67.9 | 75.4 | 79.3 | 68.0 | 54.9 | 48.9 | 65.0 | 53.8 | 61.5 |
| 23 | 68.3 | 77.6 | 81.5 | 70.2 | 56.0 | 46.8 | 71.6 | 54.6 | 64.8 |
| 平成 22 年度 | | | | | | | | | |
| 22 年度 | 68.4 | 77.1 | 81.3 | 69.0 | 55.6 | 49.1 | 67.2 | 54.1 | 62.9 |
| 23 | 68.0 | 76.8 | 80.7 | 69.5 | 55.5 | 44.6 | 72.9 | 54.3 | 64.8 |
| 平成23 年 | | | | | | | | | |
| 1月 | 65.6 | 76.9 | 81.7 | 67.5 | 51.3 | 45.6 | 61.4 | 50.1 | 59.8 |
| 2月 | 68.6 | 73.0 | 76.5 | 66.3 | 53.8 | 48.4 | 65.8 | 51.1 | 62.9 |
| 3月 | 71.8 | 81.1 | 85.3 | 73.1 | 60.5 | 56.2 | 75.3 | 55.2 | 67.5 |
| 4月 | 69.8 | 77.2 | 80.5 | 70.9 | 60.1 | 52.5 | 74.5 | 57.9 | 68.0 |
| 5月 | 65.8 | 79.9 | 81.4 | 77.0 | 56.4 | 46.3 | 74.8 | 54.1 | 62.8 |
| 6月 | 68.2 | 77.9 | 79.9 | 74.1 | 61.0 | 48.6 | 79.7 | 60.5 | 67.3 |
| 7月 | 67.9 | 80.9 | 85.2 | 72.5 | 58.6 | 44.8 | 75.0 | 60.6 | 66.5 |
| 8月 | 67.0 | 81.2 | 85.0 | 73.9 | 50.8 | 36.8 | 69.8 | 51.4 | 62.1 |
| 9月 | 68.4 | 76.5 | 80.0 | 69.7 | 54.6 | 45.7 | 69.0 | 53.5 | 64.2 |
| 10月 | 68.7 | 76.0 | 79.6 | 69.1 | 54.3 | 43.3 | 69.2 | 54.8 | 64.5 |
| 11月 | 69.5 | 74.1 | 81.4 | 60.1 | 55.7 | 46.5 | 71.5 | 54.0 | 67.2 |
| 12月 | 67.8 | 76.8 | 81.3 | 68.2 | 55.0 | 46.3 | 72.6 | 51.9 | 64.6 |
| 平成24 年 | | | | | | | | | |
| 1月 | 64.9 | 75.6 | 80.9 | 65.4 | 50.2 | 39.1 | 68.7 | 48.5 | 60.8 |
| 2月 | 67.8 | 72.2 | 76.8 | 63.2 | 53.8 | 43.2 | 73.4 | 51.2 | 65.0 |
| 3月 | 70.0 | 73.8 | 75.9 | 69.6 | 55.4 | 42.3 | 77.1 | 53.6 | 65.1 |
| 前年同月比 | ▲ 2.5 | ▲ 9.0 | ▲ 11.0 | ▲ 4.8 | ▲ 8.4 | ▲ 24.7 | 2.4 | ▲ 2.9 | ▲ 3.6 |

| | | | | | | | | | | |
|--------|-------|-------|-------|-------|-------|-------|-------|------|-------|-------|
| 平成23 年 | I 期 | 69.3 | 80.2 | 84.4 | 71.9 | 56.6 | 50.0 | 70.1 | 54.5 | 64.6 |
| | II 期 | 68.0 | 78.4 | 82.9 | 70.9 | 57.4 | 48.2 | 71.5 | 56.3 | 66.2 |
| | III 期 | 68.3 | 77.4 | 80.9 | 70.8 | 54.4 | 44.5 | 69.7 | 53.9 | 64.7 |
| | IV 期 | 67.7 | 74.8 | 78.2 | 67.1 | 56.0 | 44.8 | 75.7 | 53.7 | 63.8 |
| 平成24 年 | I 期 | 67.7 | 76.8 | 80.4 | 69.7 | 54.2 | 41.0 | 74.7 | 53.9 | 64.5 |
| 平成23 年 | | | | | | | | | | |
| 1月 | | 68.8 | 78.2 | 81.4 | 71.4 | 56.2 | 50.4 | 68.2 | 54.6 | 63.6 |
| 2月 | | 70.4 | 79.4 | 82.4 | 72.2 | 56.0 | 48.6 | 70.1 | 53.8 | 64.3 |
| 3月 | | 68.7 | 83.1 | 89.5 | 72.0 | 57.6 | 50.9 | 72.0 | 55.1 | 65.9 |
| 4月 | | 68.1 | 78.8 | 84.4 | 69.3 | 58.4 | 51.0 | 71.5 | 56.8 | 67.8 |
| 5月 | | 68.0 | 78.4 | 82.7 | 70.8 | 57.7 | 47.9 | 72.2 | 56.4 | 65.3 |
| 6月 | | 68.0 | 78.0 | 81.5 | 72.5 | 56.2 | 45.6 | 70.8 | 55.6 | 65.6 |
| 7月 | | 68.1 | 77.3 | 81.3 | 70.2 | 55.4 | 44.4 | 70.3 | 56.1 | 65.5 |
| 8月 | | 69.4 | 77.8 | 81.3 | 71.3 | 55.3 | 45.3 | 71.3 | 54.2 | 65.0 |
| 9月 | | 67.5 | 77.0 | 80.2 | 71.0 | 52.4 | 43.9 | 67.6 | 51.3 | 63.5 |
| 10月 | | 67.2 | 75.4 | 78.2 | 71.1 | 54.9 | 43.7 | 73.1 | 53.4 | 62.8 |
| 11月 | | 68.1 | 74.3 | 78.7 | 61.7 | 55.9 | 45.1 | 76.1 | 53.6 | 64.4 |
| 12月 | | 67.9 | 74.6 | 77.7 | 68.5 | 57.1 | 45.5 | 78.0 | 54.1 | 64.1 |
| 平成24 年 | | | | | | | | | | |
| 1月 | | 68.1 | 75.9 | 80.1 | 67.9 | 54.9 | 43.1 | 77.6 | 52.3 | 64.5 |
| 2月 | | 67.5 | 78.7 | 81.2 | 72.4 | 54.5 | 41.3 | 71.9 | 55.6 | 65.0 |
| 3月 | | 67.4 | 75.8 | 79.8 | 68.8 | 53.2 | 38.7 | 74.6 | 53.9 | 63.9 |
| 前月比 | | ▲ 0.1 | ▲ 3.7 | ▲ 1.7 | ▲ 5.0 | ▲ 2.4 | ▲ 6.3 | 3.8 | ▲ 3.1 | ▲ 1.7 |

※ R.S. … Ratio to the same month of the previous year
R.P. … Ratio to the previous month

(付加価値額ウエイト)
(Value added weights)

平成17年 = 100
2005 = 100

| 綿織物 Cotton fabrics | 毛織物 Woollen fabrics | 絹織物 Silk and spun silk fabrics | 合成繊維織物 (長繊維) Synthetic fiber fabrics (Filament) | 合成繊維織物 (短繊維) Synthetic fiber fabrics (Staple) | タオル Towel cloth | 染色整理 Dyeing and Finishing processes | 綿織物 Cotton fabrics | 合成繊維織物 Synthetic fiber fabrics | ニット生地 Knit fabrics | Year and Month |
|-----------------------|------------------------|-----------------------------------|---|---|--------------------|--|-----------------------|-----------------------------------|-----------------------|----------------|
| 6.4 | 4.1 | 4.1 | 16.7 | 3.5 | 1.3 | 16.8 | 3.5 | 8.1 | 5.2 | Weight |
| 55.6 | 61.4 | 55.8 | 59.8 | 68.8 | 77.2 | 70.4 | 60.9 | 72.4 | 73.7 | C. Y. 2009 |
| 49.6 | 57.8 | 56.6 | 65.1 | 70.3 | 77.6 | 71.9 | 60.0 | 72.8 | 78.3 | C. Y. 2010 |
| 49.2 | 58.5 | 50.8 | 72.0 | 77.9 | 78.2 | 75.4 | 59.9 | 77.6 | 82.3 | C. Y. 2011 |
| 49.5 | 59.2 | 56.0 | 67.5 | 72.2 | 77.9 | 73.2 | 60.9 | 74.2 | 79.9 | F. Y. 2010 |
| 48.5 | 58.6 | 50.1 | 72.7 | 76.6 | 78.5 | 75.3 | 58.4 | 78.2 | 82.1 | F. Y. 2011 |
| 45.9 | 52.4 | 47.4 | 66.1 | 72.8 | 75.0 | 70.3 | 57.6 | 72.3 | 75.8 | Jan. 2011 |
| 50.1 | 54.6 | 51.4 | 68.8 | 75.7 | 78.6 | 73.5 | 62.1 | 74.5 | 79.7 | Feb. |
| 53.1 | 64.5 | 52.8 | 73.6 | 81.1 | 79.4 | 77.6 | 67.1 | 79.1 | 82.3 | Mar. |
| 53.9 | 59.7 | 58.4 | 73.9 | 82.8 | 78.4 | 75.7 | 63.1 | 77.9 | 80.7 | Apr. |
| 47.7 | 57.6 | 49.5 | 69.1 | 77.6 | 75.8 | 70.3 | 52.1 | 75.5 | 74.6 | May |
| 52.8 | 65.1 | 54.1 | 72.3 | 83.7 | 79.3 | 78.1 | 58.4 | 82.4 | 84.5 | Jun. |
| 53.0 | 63.1 | 49.3 | 72.7 | 81.4 | 78.9 | 76.3 | 55.7 | 80.6 | 83.4 | Jul. |
| 46.8 | 57.6 | 46.2 | 70.2 | 71.0 | 73.2 | 72.3 | 52.8 | 74.4 | 82.1 | Aug. |
| 47.1 | 57.6 | 46.8 | 73.3 | 76.4 | 75.5 | 75.6 | 59.2 | 77.4 | 83.7 | Sep. |
| 44.8 | 55.8 | 48.7 | 74.0 | 78.5 | 80.1 | 77.8 | 62.1 | 78.2 | 87.8 | Oct. |
| 48.9 | 59.3 | 52.2 | 76.5 | 77.6 | 82.5 | 79.8 | 66.4 | 79.9 | 88.8 | Nov. |
| 46.0 | 54.9 | 52.8 | 73.1 | 76.3 | 82.2 | 77.0 | 62.5 | 78.8 | 84.0 | Dec. |
| 43.4 | 54.6 | 46.8 | 69.4 | 70.1 | 73.9 | 70.3 | 53.5 | 73.9 | 75.9 | Jan. 2012 |
| 49.8 | 57.7 | 47.8 | 74.4 | 70.9 | 80.4 | 73.6 | 56.8 | 78.4 | 77.3 | Feb. |
| 47.9 | 60.6 | 48.4 | 73.9 | 73.0 | 81.5 | 76.2 | 57.7 | 80.4 | 82.0 | Mar. |
| ▲ 9.8 | ▲ 6.0 | ▲ 8.3 | 0.4 | ▲ 10.0 | 2.6 | ▲ 1.8 | ▲ 14.0 | 1.6 | ▲ 0.4 | R.S. |
| 50.7 | 61.2 | 52.9 | 70.3 | 76.8 | 81.8 | 75.8 | 62.6 | 76.4 | 83.6 | Q1 2011 |
| 52.1 | 60.5 | 52.3 | 71.9 | 82.2 | 79.9 | 74.6 | 60.0 | 77.6 | 80.3 | Q2 |
| 49.5 | 56.7 | 48.9 | 72.7 | 77.8 | 76.9 | 75.6 | 58.8 | 78.5 | 82.2 | Q3 |
| 44.7 | 56.1 | 49.4 | 73.1 | 75.2 | 75.2 | 75.6 | 58.4 | 78.0 | 83.5 | Q4 |
| 47.5 | 61.7 | 49.1 | 72.9 | 71.7 | 82.6 | 74.9 | 56.2 | 78.7 | 81.8 | Q1 2012 |
| 48.7 | 58.8 | 53.4 | 69.5 | 74.4 | 79.8 | 74.9 | 60.2 | 75.8 | 82.5 | Jan. 2011 |
| 51.2 | 58.5 | 52.1 | 70.2 | 76.7 | 82.8 | 76.9 | 63.4 | 77.1 | 85.7 | Feb. |
| 52.3 | 66.3 | 53.1 | 71.2 | 79.2 | 82.9 | 75.7 | 64.3 | 76.2 | 82.7 | Mar. |
| 54.3 | 62.0 | 56.0 | 72.7 | 81.4 | 80.1 | 75.8 | 63.5 | 77.2 | 81.6 | Apr. |
| 49.5 | 59.1 | 50.6 | 71.7 | 81.7 | 79.7 | 72.7 | 56.7 | 76.8 | 79.0 | May |
| 52.6 | 60.4 | 50.2 | 71.3 | 83.4 | 80.0 | 75.4 | 59.7 | 78.7 | 80.2 | Jun. |
| 52.2 | 59.2 | 48.5 | 72.0 | 80.0 | 78.8 | 75.4 | 58.6 | 78.7 | 81.0 | Jul. |
| 49.1 | 56.0 | 51.0 | 73.5 | 77.2 | 78.2 | 75.7 | 58.5 | 78.6 | 82.8 | Aug. |
| 47.2 | 54.9 | 47.1 | 72.6 | 76.2 | 73.6 | 75.8 | 59.3 | 78.3 | 82.7 | Sep. |
| 43.6 | 54.3 | 48.0 | 72.6 | 75.5 | 75.4 | 75.7 | 58.3 | 78.0 | 83.9 | Oct. |
| 46.4 | 56.9 | 49.6 | 73.6 | 74.7 | 75.1 | 76.0 | 58.9 | 78.2 | 84.4 | Nov. |
| 44.1 | 57.0 | 50.6 | 73.1 | 75.3 | 75.2 | 75.0 | 57.9 | 77.8 | 82.1 | Dec. |
| 46.0 | 60.3 | 53.0 | 72.6 | 72.6 | 77.3 | 74.6 | 55.0 | 77.5 | 82.7 | Jan. 2012 |
| 49.1 | 61.7 | 46.0 | 74.3 | 71.0 | 85.1 | 75.3 | 57.6 | 80.7 | 79.5 | Feb. |
| 47.3 | 63.1 | 48.4 | 71.8 | 71.6 | 85.4 | 74.9 | 55.9 | 77.9 | 83.1 | Mar. |
| ▲ 3.7 | 2.3 | 5.2 | ▲ 3.4 | 0.8 | 0.4 | ▲ 0.5 | ▲ 3.0 | ▲ 3.5 | 4.5 | R.P. |

資料出所：鉱工業指数（調査統計グループ経済解析室）
Source: Indices of Industrial Production (Economic Analysis Office, Research and Statistics Department)

(1) 生産指数(つづき)
Indices of Industrial Production (continued)

原指数
Original Index

| 年 月 | 衣 類 Clothes | ニット製外衣 | 織物製外衣 | 下 着 | 靴 | 下 織 | そ の 他 の 織 物 製 品 | ふ とん | タ フ テ ッ ト カ ー ペ ッ ト | ド 不 織 布 | ニ ッ ト 生 地 |
|----------|----------------|-----------------------------|---------------------------|-------------|--------------|------------------------|-----------------|---------------------|---------------------|--------------|------------|
| | | Knitted fabrics outer wears | Woven fabrics outer wears | Under wears | Hosiery | Other textile products | Futon | Tufted pile carpets | Nonwovens fabrics | Knit fabrics | |
| ウエイト | 84.4 | 22.1 | 41.1 | 8.0 | 13.2 | | 30.6 | 8.3 | 8.0 | 11.8 | 2.5 |
| 平成 21 年 | 67.8 | 70.4 | 63.6 | 82.1 | 68.0 | | 77.7 | 63.1 | 80.1 | 87.6 | 71.6 |
| 22 | 63.5 | 69.1 | 59.6 | 70.1 | 62.3 | | 81.2 | 60.8 | 79.0 | 97.1 | 81.0 |
| 23 | 62.0 | 67.9 | 59.6 | 64.8 | 57.6 | | 79.8 | 58.5 | 78.7 | 95.5 | 79.1 |
| 平成 22 年度 | 63.3 | 69.8 | 59.5 | 68.5 | 61.2 | | 81.1 | 60.7 | 79.4 | 96.5 | 81.3 |
| 23 | 61.4 | 66.3 | 59.4 | 64.9 | 57.4 | | 80.2 | 58.6 | 78.8 | 96.6 | 79.3 |
| 平成23 年 | | | | | | | | | | | |
| 1月 | 60.1 | 69.8 | 56.4 | 62.2 | 53.8 | | 77.9 | 56.8 | 77.0 | 93.6 | 77.1 |
| 2月 | 65.0 | 76.5 | 61.7 | 62.2 | 57.7 | | 81.2 | 58.3 | 88.5 | 92.8 | 78.7 |
| 3月 | 66.5 | 73.4 | 65.0 | 64.6 | 60.7 | | 82.2 | 57.8 | 90.0 | 93.8 | 82.9 |
| 4月 | 65.3 | 72.9 | 62.2 | 71.6 | 58.6 | | 76.2 | 51.4 | 78.5 | 91.5 | 79.5 |
| 5月 | 59.8 | 63.8 | 57.6 | 64.9 | 56.7 | | 72.3 | 46.6 | 69.6 | 93.0 | 68.4 |
| 6月 | 60.9 | 62.9 | 58.8 | 70.9 | 58.1 | | 76.9 | 45.2 | 79.8 | 96.7 | 79.1 |
| 7月 | 60.1 | 64.1 | 57.4 | 64.9 | 58.8 | | 76.9 | 49.0 | 74.6 | 97.9 | 77.2 |
| 8月 | 60.4 | 66.8 | 57.5 | 62.9 | 56.9 | | 78.3 | 58.1 | 74.7 | 95.6 | 75.0 |
| 9月 | 62.4 | 67.6 | 61.0 | 61.9 | 58.5 | | 81.0 | 63.0 | 79.0 | 94.9 | 81.8 |
| 10月 | 61.6 | 65.8 | 60.1 | 63.1 | 58.1 | | 84.7 | 71.4 | 76.2 | 100.1 | 83.1 |
| 11月 | 62.1 | 68.1 | 59.6 | 64.5 | 58.4 | | 85.5 | 71.7 | 78.3 | 99.9 | 86.6 |
| 12月 | 59.5 | 63.4 | 58.2 | 63.5 | 54.8 | | 83.9 | 72.9 | 78.6 | 96.1 | 79.8 |
| 平成24 年 | | | | | | | | | | | |
| 1月 | 57.3 | 62.5 | 55.6 | 59.8 | 52.5 | | 81.2 | 61.5 | 80.8 | 96.1 | 77.0 |
| 2月 | 62.1 | 68.2 | 60.1 | 63.3 | 57.3 | | 82.2 | 58.4 | 87.1 | 96.0 | 81.0 |
| 3月 | 65.6 | 69.6 | 64.8 | 67.7 | 60.1 | | 83.7 | 53.9 | 88.2 | 101.7 | 83.5 |
| 前年同月比 | ▲ 1.4 | ▲ 5.2 | ▲ 0.3 | 4.8 | ▲ 1.0 | | 1.8 | ▲ 6.7 | ▲ 2.0 | 8.4 | 0.7 |

季節調整指数
Seasonal Adjustment Index

| | | | | | | | | | | | |
|--------|-------------|-------------|------------|------------|------------|--------------|--------------|------------|------------|------------|------|
| 平成23 年 | I 期 | 63.1 | 70.8 | 59.6 | 66.9 | 58.8 | 81.4 | 60.1 | 82.1 | 95.9 | 82.6 |
| | II 期 | 61.4 | 66.0 | 59.1 | 67.2 | 57.3 | 78.6 | 58.1 | 76.5 | 94.2 | 77.3 |
| | III 期 | 62.2 | 67.6 | 60.1 | 63.3 | 57.8 | 79.5 | 58.3 | 77.7 | 96.3 | 77.8 |
| | IV 期 | 61.6 | 67.6 | 60.1 | 62.0 | 56.8 | 80.0 | 58.4 | 79.0 | 96.1 | 79.2 |
| 平成24 年 | I 期 | 60.4 | 64.2 | 58.3 | 67.6 | 57.5 | 82.4 | 59.4 | 81.6 | 99.8 | 82.5 |
| 平成23 年 | | | | | | | | | | | |
| 1月 | 63.8 | 73.2 | 60.2 | 68.4 | 58.2 | 80.6 | 59.5 | 79.5 | 96.4 | 80.9 | |
| 2月 | 64.1 | 72.1 | 60.5 | 67.1 | 59.1 | 84.5 | 62.7 | 84.9 | 98.0 | 82.7 | |
| 3月 | 61.4 | 67.1 | 58.0 | 65.3 | 59.0 | 79.1 | 58.0 | 81.9 | 93.3 | 84.2 | |
| 4月 | 61.0 | 65.1 | 58.4 | 70.1 | 57.5 | 78.3 | 59.0 | 77.3 | 92.0 | 81.5 | |
| 5月 | 61.8 | 67.0 | 59.5 | 65.5 | 57.3 | 78.3 | 59.1 | 73.8 | 95.2 | 72.8 | |
| 6月 | 61.3 | 65.9 | 59.4 | 66.1 | 57.1 | 79.3 | 56.2 | 78.4 | 95.4 | 77.7 | |
| 7月 | 61.8 | 66.5 | 60.0 | 63.4 | 58.9 | 79.1 | 59.4 | 77.6 | 94.7 | 76.2 | |
| 8月 | 63.5 | 69.4 | 60.8 | 64.9 | 57.8 | 80.5 | 59.8 | 77.8 | 97.9 | 77.3 | |
| 9月 | 61.2 | 67.0 | 59.6 | 61.6 | 56.8 | 78.9 | 55.8 | 77.7 | 96.2 | 79.8 | |
| 10月 | 60.6 | 66.5 | 59.5 | 60.7 | 56.5 | 79.2 | 57.3 | 77.6 | 95.9 | 79.1 | |
| 11月 | 62.3 | 69.1 | 60.3 | 62.3 | 56.8 | 80.2 | 57.9 | 78.4 | 96.7 | 80.8 | |
| 12月 | 61.9 | 67.3 | 60.6 | 63.0 | 57.0 | 80.7 | 59.9 | 81.1 | 95.7 | 77.7 | |
| 平成24 年 | | | | | | | | | | | |
| 1月 | 61.2 | 66.5 | 59.5 | 65.6 | 57.3 | 84.2 | 64.3 | 82.7 | 99.8 | 80.7 | |
| 2月 | 59.1 | 62.0 | 57.0 | 68.2 | 56.1 | 81.7 | 59.0 | 80.6 | 98.2 | 81.2 | |
| 3月 | 61.0 | 64.0 | 58.4 | 68.9 | 59.1 | 81.4 | 55.0 | 81.5 | 101.5 | 85.5 | |
| 前 月 比 | 3.2 | 3.2 | 2.5 | 1.0 | 5.3 | ▲ 0.4 | ▲ 6.8 | 1.1 | 3.4 | 5.3 | |

* R.S. … Ratio to the same month of the previous year
R.P. … Ratio to the previous month

(付加価値額ウエイト)
(Value added weights)

平成17年 = 100
2005 = 100

| 皮革製品 工業 Leather products | 製革 | | 家具工業 Furniture | 金属製 家具 Metal furniture | 金属製机 Metal desks | 金属製いす Metal chairs | 金属製棚・ 保管庫類 Metal rocks and cabinets | 流し・ガス・ 調理台 Metal sink cabinets, range tables and cooking tables | Year and Month |
|-----------------------------------|-------------|----------------------------------|-------------------|---------------------------------|------------------------|--------------------------|--|--|-------------------|
| | Leather | 革靴 Leather boots and shoes | | | | | | | |
| 12.3 | 4.5 | 7.8 | 85.3 | 68.7 | 8.6 | 7.0 | 7.4 | 4.0 | Weight |
| 61.7 | 50.6 | 68.1 | 70.1 | 71.4 | 60.4 | 70.1 | 50.2 | 64.3 | C. Y. 2009 |
| 59.8 | 48.9 | 66.0 | 70.2 | 71.6 | 65.7 | 72.7 | 49.4 | 58.5 | C. Y. 2010 |
| 59.5 | 53.4 | 63.1 | 70.3 | 71.5 | 66.2 | 71.9 | 58.4 | 60.4 | C. Y. 2011 |
| 59.1 | 49.1 | 64.9 | 70.2 | 71.6 | 65.5 | 73.4 | 50.6 | 57.4 | F. Y. 2010 |
| 60.1 | 55.8 | 62.6 | 70.2 | 71.4 | 65.6 | 71.2 | 60.1 | 60.9 | F. Y. 2011 |
| 56.6 | 47.6 | 61.8 | 67.2 | 68.5 | 63.0 | 82.8 | 60.5 | 54.3 | Jan. 2011 |
| 61.6 | 52.3 | 67.0 | 80.9 | 84.3 | 92.5 | 102.8 | 72.9 | 63.9 | Feb. |
| 57.8 | 45.1 | 65.1 | 83.0 | 85.1 | 121.7 | 125.7 | 67.1 | 46.9 | Mar. |
| 59.4 | 42.2 | 69.4 | 72.6 | 72.7 | 70.9 | 77.2 | 63.8 | 72.6 | Apr. |
| 53.4 | 43.1 | 59.4 | 62.3 | 63.0 | 54.1 | 53.8 | 50.4 | 63.1 | May |
| 57.9 | 51.1 | 61.8 | 65.3 | 65.9 | 51.3 | 46.6 | 51.3 | 70.9 | Jun. |
| 60.0 | 55.5 | 62.6 | 65.0 | 66.0 | 51.1 | 52.2 | 51.8 | 57.2 | Jul. |
| 58.2 | 52.2 | 61.6 | 62.4 | 63.3 | 51.8 | 54.5 | 49.7 | 53.5 | Aug. |
| 61.3 | 61.4 | 61.3 | 69.4 | 70.1 | 49.7 | 63.1 | 50.7 | 57.8 | Sep. |
| 63.9 | 63.6 | 64.1 | 71.2 | 72.1 | 57.3 | 67.8 | 58.7 | 63.8 | Oct. |
| 61.7 | 63.2 | 60.9 | 73.3 | 74.2 | 61.9 | 60.7 | 62.5 | 64.9 | Nov. |
| 62.1 | 62.9 | 61.7 | 71.1 | 72.5 | 69.6 | 75.9 | 61.0 | 55.4 | Dec. |
| 58.0 | 56.5 | 58.9 | 66.1 | 67.7 | 76.1 | 83.4 | 66.6 | 50.4 | Jan. 2012 |
| 63.2 | 60.9 | 64.6 | 78.5 | 81.9 | 92.6 | 100.8 | 73.5 | 62.1 | Feb. |
| 61.9 | 57.3 | 64.5 | 84.8 | 87.2 | 100.8 | 118.0 | 81.5 | 58.6 | Mar. |
| 7.1 | 27.1 | ▲ 0.9 | 2.2 | 2.5 | ▲ 17.2 | ▲ 6.1 | 21.5 | 24.9 | R.S. |

| | | | | | | | | | |
|--------------|---------------|------------|--------------|--------------|--------------|--------------|------------|--------------|-----------|
| 58.4 | 51.0 | 63.1 | 70.2 | 71.4 | 64.5 | 74.0 | 57.0 | 55.2 | Q1 2011 |
| 57.4 | 45.7 | 64.2 | 71.0 | 72.1 | 63.6 | 69.2 | 58.0 | 69.2 | Q2 |
| 59.9 | 56.1 | 62.1 | 69.2 | 70.3 | 66.0 | 67.2 | 56.9 | 57.6 | Q3 |
| 62.6 | 60.5 | 63.5 | 72.0 | 73.5 | 73.3 | 76.8 | 63.7 | 59.9 | Q4 |
| 60.3 | 61.0 | 60.4 | 68.7 | 70.0 | 62.1 | 71.1 | 61.1 | 56.7 | Q1 2012 |
| 59.6 | 50.7 | 64.7 | 72.9 | 74.6 | 60.0 | 77.1 | 60.8 | 58.8 | Jan. 2011 |
| 61.2 | 57.9 | 64.3 | 74.3 | 76.2 | 67.8 | 74.6 | 61.7 | 61.5 | Feb. |
| 54.5 | 44.4 | 60.2 | 63.5 | 63.3 | 65.7 | 70.4 | 48.5 | 45.4 | Mar. |
| 56.8 | 42.7 | 65.5 | 72.1 | 72.6 | 61.4 | 73.0 | 59.9 | 75.3 | Apr. |
| 57.4 | 45.7 | 63.9 | 71.8 | 73.8 | 65.4 | 71.7 | 56.9 | 66.5 | May |
| 58.1 | 48.6 | 63.2 | 69.2 | 69.8 | 64.0 | 63.0 | 57.1 | 65.9 | Jun. |
| 58.7 | 51.1 | 62.9 | 68.4 | 69.8 | 64.2 | 59.8 | 58.9 | 56.1 | Jul. |
| 59.9 | 53.9 | 63.1 | 69.7 | 70.7 | 66.4 | 69.6 | 57.4 | 57.8 | Aug. |
| 61.2 | 63.4 | 60.2 | 69.4 | 70.5 | 67.4 | 72.3 | 54.3 | 59.0 | Sep. |
| 62.8 | 61.8 | 63.2 | 72.4 | 73.9 | 71.2 | 78.8 | 63.2 | 61.1 | Oct. |
| 62.0 | 59.4 | 63.0 | 71.8 | 73.1 | 72.3 | 72.4 | 63.4 | 59.7 | Nov. |
| 63.0 | 60.4 | 64.4 | 71.8 | 73.5 | 76.4 | 79.3 | 64.4 | 59.0 | Dec. |
| 61.0 | 59.7 | 62.1 | 71.1 | 72.9 | 72.0 | 78.2 | 67.0 | 54.2 | Jan. 2012 |
| 60.9 | 67.0 | 58.9 | 69.0 | 71.0 | 58.3 | 69.1 | 56.1 | 58.0 | Feb. |
| 58.9 | 56.4 | 60.3 | 65.9 | 66.1 | 56.0 | 66.0 | 60.3 | 57.8 | Mar. |
| ▲ 3.3 | ▲ 15.8 | 2.4 | ▲ 4.5 | ▲ 6.9 | ▲ 3.9 | ▲ 4.5 | 7.5 | ▲ 0.3 | R.P. |

(1) 生産指数(つづき)
Indices of Industrial Production (continued)

原指数
Original Index

| 年 月 | システムキッチン | 金属製 間仕切り | 木製家具 | 木製棚 | 木製机・ テーブル | 木製いす | 木製ベッド |
|----------|---------------------------|--------------------|---------------------|-------------------|----------------------------|------------------|----------------|
| | Metal Kitchen units | Metal partition | Wooden furniture | Wooden shelves | Wooden desks and tables | Wooden chairs | Wooden beds |
| ウエイト | 27.0 | 14.7 | 16.6 | 5.9 | 1.8 | 4.7 | 4.2 |
| 平成 21 年 | 84.4 | 67.1 | 64.8 | 61.7 | 63.1 | 63.4 | 71.5 |
| 22 | 81.7 | 70.5 | 64.6 | 63.7 | 65.9 | 65.0 | 64.7 |
| 23 | 79.4 | 69.3 | 65.5 | 64.5 | 68.4 | 70.0 | 60.8 |
| 平成 22 年度 | 81.3 | 71.1 | 64.3 | 64.5 | 66.5 | 66.1 | 61.2 |
| 23 | 79.2 | 69.1 | 65.2 | 62.8 | 67.3 | 71.0 | 61.3 |
| 平成23 年 | | | | | | | |
| 1月 | 74.8 | 61.3 | 61.6 | 63.9 | 72.2 | 59.5 | 56.2 |
| 2月 | 86.2 | 78.6 | 66.6 | 68.0 | 79.8 | 68.4 | 56.9 |
| 3月 | 70.6 | 90.3 | 74.7 | 69.0 | 84.3 | 79.9 | 72.6 |
| 4月 | 73.2 | 75.1 | 72.1 | 77.6 | 63.0 | 70.0 | 70.7 |
| 5月 | 71.8 | 62.7 | 59.6 | 60.0 | 55.1 | 62.6 | 57.7 |
| 6月 | 76.2 | 70.5 | 63.1 | 64.8 | 56.8 | 66.9 | 59.2 |
| 7月 | 81.1 | 62.9 | 61.1 | 61.0 | 52.9 | 69.7 | 55.1 |
| 8月 | 72.6 | 66.8 | 58.4 | 56.9 | 63.0 | 63.8 | 52.6 |
| 9月 | 86.7 | 68.0 | 66.7 | 61.7 | 71.7 | 77.2 | 59.8 |
| 10月 | 86.4 | 65.7 | 67.2 | 64.8 | 70.5 | 71.6 | 64.1 |
| 11月 | 93.1 | 61.3 | 70.0 | 68.8 | 76.7 | 75.5 | 62.5 |
| 12月 | 80.6 | 68.1 | 65.4 | 57.0 | 74.6 | 75.2 | 62.4 |
| 平成24 年 | | | | | | | |
| 1月 | 68.6 | 59.0 | 59.4 | 55.7 | 71.2 | 64.5 | 54.0 |
| 2月 | 81.6 | 76.9 | 64.4 | 61.3 | 75.1 | 69.8 | 58.0 |
| 3月 | 78.0 | 92.0 | 75.1 | 63.5 | 76.5 | 85.4 | 79.4 |
| 前年同月比 | 10.5 | 1.9 | 0.5 | ▲ 8.0 | ▲ 9.3 | 6.9 | 9.4 |

季節調整指数
Seasonal Adjustment Index

| | | | | | | | | |
|--------|-------|-------|-------|------|------|------|------|------|
| 平成23 年 | I 期 | 78.3 | 71.3 | 65.6 | 67.1 | 69.2 | 68.8 | 58.6 |
| | II 期 | 79.1 | 70.4 | 67.7 | 69.0 | 70.7 | 69.7 | 62.8 |
| | III 期 | 80.2 | 68.0 | 64.7 | 62.7 | 68.2 | 70.2 | 59.3 |
| | IV 期 | 80.8 | 68.4 | 64.6 | 59.8 | 66.9 | 71.5 | 63.1 |
| 平成24 年 | I 期 | 77.4 | 70.0 | 63.7 | 60.0 | 63.2 | 72.3 | 59.3 |
| 平成23 年 | | | | | | | | |
| 1月 | | 83.8 | 74.2 | 65.4 | 67.4 | 69.1 | 67.1 | 58.4 |
| 2月 | | 85.7 | 75.5 | 66.1 | 65.4 | 69.3 | 70.4 | 58.3 |
| 3月 | | 65.5 | 64.3 | 65.2 | 68.4 | 69.3 | 68.9 | 59.1 |
| 4月 | | 79.5 | 69.2 | 70.3 | 76.3 | 71.2 | 69.8 | 63.4 |
| 5月 | | 82.4 | 70.4 | 65.8 | 65.5 | 71.0 | 68.7 | 60.7 |
| 6月 | | 75.5 | 71.5 | 67.0 | 65.1 | 69.9 | 70.7 | 64.3 |
| 7月 | | 79.6 | 67.5 | 64.4 | 62.5 | 65.2 | 70.8 | 59.4 |
| 8月 | | 79.2 | 68.1 | 65.0 | 63.5 | 72.4 | 68.3 | 58.8 |
| 9月 | | 81.8 | 68.4 | 64.8 | 62.0 | 67.0 | 71.6 | 59.6 |
| 10月 | | 82.2 | 69.2 | 63.8 | 59.2 | 65.2 | 69.5 | 62.9 |
| 11月 | | 81.4 | 66.2 | 65.9 | 62.3 | 67.9 | 72.1 | 63.3 |
| 12月 | | 78.9 | 69.7 | 64.2 | 57.9 | 67.5 | 72.9 | 63.1 |
| 平成24 年 | | | | | | | | |
| 1月 | | 75.8 | 70.5 | 63.7 | 59.2 | 68.4 | 73.0 | 56.7 |
| 2月 | | 82.1 | 73.3 | 61.2 | 56.7 | 57.9 | 69.3 | 56.0 |
| 3月 | | 74.2 | 66.1 | 66.3 | 64.0 | 63.4 | 74.6 | 65.2 |
| 前月比 | | ▲ 9.6 | ▲ 9.8 | 8.3 | 12.9 | 9.5 | 7.6 | 16.4 |

※ R.S. … Ratio to the same month of the previous year
R.P. … Ratio to the previous month

(付加価値額ウェイト)
(Value added weights)平成17年 = 100
2005 = 100

| 楽器 Musical instruments | 楽器 | | 文具 Stationery | 文具 | | | 玩具 Toys | 玩具 | | Year and Month |
|------------------------------|---------------|----------------------------|------------------|---------------------------------------|--------------------------------|--------------------------------|-------------|---|------------------------------------|-------------------|
| | ピアノ Pianos | 管楽器 Wind instruments | | シャープ ペンシル Mechanical pencils | ボール ペン Ballpoint pens | マーキン グペン Marking pens | | 電子・電動 玩具 Electronic and electric toys | プラスチック モデル Plastic models | |
| 3.3 | 1.8 | 1.5 | 13.1 | 2.9 | 6.8 | 3.4 | 28.3 | 26.5 | 1.8 | Weight |
| 80.8 | 79.2 | 82.7 | 85.1 | 75.5 | 89.8 | 83.8 | 16.2 | 10.1 | 106.5 | C. Y. 2009 |
| 72.8 | 94.4 | 46.8 | 100.3 | 80.5 | 110.9 | 95.8 | 12.8 | 7.6 | 89.9 | C. Y. 2010 |
| 71.0 | 85.7 | 53.3 | 101.3 | 78.2 | 111.8 | 99.8 | 13.0 | 7.0 | 101.1 | C. Y. 2011 |
| 72.5 | 91.0 | 50.2 | 102.6 | 80.4 | 114.5 | 97.8 | 13.0 | 7.8 | 89.9 | F. Y. 2010 |
| 72.1 | 87.3 | 53.8 | 101.0 | 77.5 | 111.9 | 99.4 | 13.4 | 7.1 | 105.6 | F. Y. 2011 |
| 57.6 | 71.2 | 41.2 | 95.8 | 71.2 | 107.9 | 92.5 | 10.0 | 6.6 | 59.3 | Jan. 2011 |
| 64.0 | 75.8 | 49.9 | 104.1 | 88.3 | 114.0 | 97.8 | 12.1 | 6.2 | 98.7 | Feb. |
| 71.2 | 80.9 | 59.5 | 109.6 | 86.8 | 120.7 | 107.0 | 13.0 | 7.8 | 89.0 | Mar. |
| 74.9 | 89.6 | 57.2 | 105.8 | 95.0 | 115.2 | 96.4 | 12.6 | 6.3 | 105.1 | Apr. |
| 69.1 | 79.9 | 56.2 | 105.6 | 90.4 | 119.7 | 90.5 | 12.2 | 7.5 | 81.1 | May |
| 79.0 | 94.8 | 60.0 | 109.7 | 91.1 | 121.8 | 101.5 | 13.1 | 7.3 | 98.9 | Jun. |
| 80.0 | 98.0 | 58.4 | 96.2 | 70.1 | 105.3 | 100.2 | 12.5 | 6.7 | 97.7 | Jul. |
| 63.6 | 76.7 | 47.8 | 92.0 | 63.8 | 105.1 | 89.9 | 14.0 | 7.4 | 111.3 | Aug. |
| 81.8 | 102.5 | 56.9 | 103.0 | 84.5 | 113.0 | 98.7 | 14.4 | 7.5 | 115.3 | Sep. |
| 71.1 | 87.2 | 51.7 | 101.8 | 68.9 | 109.4 | 114.7 | 14.7 | 7.2 | 124.8 | Oct. |
| 73.8 | 90.7 | 53.6 | 96.4 | 62.4 | 111.3 | 95.7 | 13.7 | 6.7 | 116.1 | Nov. |
| 65.4 | 80.6 | 47.2 | 95.0 | 66.4 | 98.4 | 112.7 | 13.8 | 6.9 | 115.6 | Dec. |
| 62.2 | 75.4 | 46.3 | 94.8 | 72.0 | 106.0 | 91.9 | 12.5 | 6.7 | 97.2 | Jan. 2012 |
| 67.8 | 78.9 | 54.4 | 105.2 | 83.0 | 117.4 | 99.7 | 12.7 | 6.5 | 103.2 | Feb. |
| 76.3 | 93.8 | 55.4 | 107.0 | 82.4 | 120.5 | 100.8 | 14.0 | 8.1 | 100.3 | Mar. |
| 7.2 | 15.9 | ▲ 6.9 | ▲ 2.4 | ▲ 5.1 | ▲ 0.2 | ▲ 5.8 | 7.7 | 3.8 | 12.7 | R.S. |
| 69.9 | 82.0 | 53.7 | 102.4 | 79.0 | 114.3 | 98.3 | 15.6 | 9.9 | 92.3 | Q1 2011 |
| 67.8 | 82.2 | 51.9 | 104.8 | 83.4 | 114.8 | 99.9 | 15.1 | 8.7 | 94.0 | Q2 |
| 73.5 | 89.0 | 54.3 | 101.7 | 77.9 | 112.7 | 99.6 | 12.1 | 6.1 | 103.1 | Q3 |
| 74.2 | 89.6 | 54.7 | 97.4 | 72.1 | 107.3 | 101.9 | 11.2 | 5.4 | 117.7 | Q4 |
| 72.5 | 90.5 | 53.4 | 99.5 | 75.6 | 111.5 | 96.1 | 18.2 | 10.7 | 105.1 | Q1 2012 |
| 64.4 | 81.7 | 48.1 | 102.8 | 78.4 | 116.8 | 97.3 | 14.5 | 9.4 | 73.4 | Jan. 2011 |
| 77.0 | 87.2 | 57.3 | 104.6 | 81.7 | 116.0 | 97.1 | 15.6 | 8.7 | 108.7 | Feb. |
| 68.3 | 77.1 | 55.8 | 99.9 | 76.9 | 110.1 | 100.5 | 16.8 | 11.5 | 94.7 | Mar. |
| 68.6 | 83.5 | 53.2 | 103.3 | 83.9 | 114.0 | 98.2 | 16.9 | 9.9 | 109.6 | Apr. |
| 67.2 | 80.7 | 50.9 | 105.4 | 84.9 | 116.5 | 100.3 | 14.4 | 8.7 | 81.4 | May |
| 67.6 | 82.3 | 51.6 | 105.7 | 81.3 | 113.9 | 101.3 | 14.0 | 7.5 | 90.9 | Jun. |
| 71.8 | 87.5 | 53.1 | 102.9 | 75.3 | 113.8 | 105.1 | 11.9 | 6.3 | 85.3 | Jul. |
| 71.7 | 86.1 | 53.0 | 100.5 | 73.3 | 113.0 | 97.9 | 12.6 | 6.2 | 109.7 | Aug. |
| 76.9 | 93.4 | 56.9 | 101.6 | 85.2 | 111.2 | 95.8 | 11.9 | 5.9 | 114.2 | Sep. |
| 73.9 | 88.6 | 54.7 | 98.5 | 73.8 | 108.2 | 102.2 | 10.8 | 5.5 | 115.2 | Oct. |
| 76.4 | 93.9 | 56.1 | 92.6 | 70.8 | 104.3 | 93.6 | 10.9 | 5.0 | 108.0 | Nov. |
| 72.2 | 86.2 | 53.3 | 101.2 | 71.6 | 109.3 | 110.0 | 11.9 | 5.7 | 130.0 | Dec. |
| 69.5 | 83.6 | 57.3 | 102.9 | 79.0 | 116.4 | 97.8 | 18.2 | 9.9 | 121.9 | Jan. 2012 |
| 72.9 | 96.2 | 49.5 | 96.1 | 73.4 | 105.8 | 94.3 | 17.5 | 9.5 | 83.7 | Feb. |
| 75.2 | 91.7 | 53.5 | 99.4 | 74.5 | 112.3 | 96.1 | 18.9 | 12.6 | 109.6 | Mar. |
| 3.2 | ▲ 4.7 | 8.1 | 3.4 | 1.5 | 6.1 | 1.9 | 8.0 | 32.6 | 30.9 | R.P. |

(2) 出荷指数
Indices of Producer's Shipments

原指数
Original Index

| 年 月 | 繊維工業 | 化学繊維 | 合成繊維 (長繊維) | 合成繊維 (短繊維) | 紡績 | 綿糸 | 毛糸 | 合成繊維糸 | 織物 |
|------------|----------|-----------------|-----------------------------|---------------------------|-----------|-------------|--------------|----------------------|---------------|
| | Textiles | Man-made fibers | Synthetic fibers (Filament) | Synthetic fibers (Staple) | Spun yarn | Cotton yarn | Woollen yarn | Synthetic fiber yarn | Woven fabrics |
| ウエイト | 159.6 | 20.9 | 10.3 | 10.6 | 5.3 | 1.7 | 1.6 | 2.0 | 21.6 |
| 平成 21 年 | | | | | | | | | |
| 21 | 73.4 | 65.3 | 66.3 | 64.3 | 54.1 | 55.0 | 57.0 | 51.0 | 61.3 |
| 22 | 75.2 | 74.3 | 78.5 | 70.2 | 58.1 | 52.8 | 70.0 | 53.0 | 60.4 |
| 23 | 73.8 | 75.9 | 81.4 | 70.6 | 51.8 | 47.1 | 57.1 | 51.4 | 59.6 |
| 平成 22 年度 | | | | | | | | | |
| 22 | 75.1 | 75.0 | 79.9 | 70.2 | 57.5 | 53.3 | 67.2 | 53.3 | 60.8 |
| 23 | 73.9 | 75.6 | 81.1 | 70.2 | 51.0 | 44.9 | 57.5 | 51.0 | 59.3 |
| 平成23 年 | | | | | | | | | |
| 1月 | 70.8 | 73.1 | 80.6 | 65.9 | 49.2 | 47.7 | 52.8 | 47.5 | 54.9 |
| 2月 | 77.9 | 73.9 | 78.2 | 69.7 | 50.5 | 51.0 | 51.0 | 49.8 | 58.4 |
| 3月 | 87.5 | 87.0 | 90.4 | 83.6 | 55.9 | 53.6 | 58.9 | 55.4 | 62.9 |
| 4月 | 80.8 | 75.0 | 80.8 | 69.3 | 54.4 | 50.0 | 60.6 | 53.1 | 62.3 |
| 5月 | 74.3 | 75.5 | 78.0 | 73.0 | 52.2 | 44.4 | 63.2 | 50.0 | 59.3 |
| 6月 | 72.1 | 76.7 | 80.3 | 73.3 | 57.3 | 47.3 | 66.8 | 58.1 | 65.0 |
| 7月 | 66.7 | 71.8 | 78.4 | 65.4 | 53.8 | 46.5 | 61.2 | 54.0 | 59.7 |
| 8月 | 67.7 | 75.7 | 80.4 | 71.1 | 48.6 | 37.5 | 56.9 | 51.3 | 57.9 |
| 9月 | 72.6 | 83.7 | 88.6 | 78.9 | 51.2 | 45.2 | 54.8 | 53.4 | 57.3 |
| 10月 | 72.1 | 71.2 | 78.1 | 64.4 | 51.5 | 49.0 | 58.5 | 48.0 | 57.5 |
| 11月 | 71.9 | 73.1 | 83.0 | 63.4 | 49.1 | 48.2 | 49.3 | 49.7 | 60.7 |
| 12月 | 71.2 | 74.3 | 79.7 | 69.0 | 47.4 | 45.2 | 50.7 | 46.7 | 59.8 |
| 平成24 年 | | | | | | | | | |
| 1月 | 72.0 | 72.6 | 78.6 | 66.8 | 45.3 | 39.5 | 49.7 | 46.6 | 55.8 |
| 2月 | 78.3 | 73.3 | 80.9 | 66.0 | 48.6 | 42.0 | 58.4 | 46.3 | 57.5 |
| 3月 | 86.5 | 84.1 | 86.6 | 81.7 | 53.0 | 44.5 | 59.8 | 54.7 | 58.8 |
| 前年同月比 | ▲ 1.1 | ▲ 3.3 | ▲ 4.2 | ▲ 2.3 | ▲ 5.2 | ▲ 17.0 | 1.5 | ▲ 1.3 | ▲ 6.5 |
| 平成23 年 I 期 | 75.3 | 77.6 | 83.6 | 71.7 | 55.1 | 52.5 | 59.4 | 54.0 | 61.3 |
| II 期 | 74.1 | 76.9 | 82.5 | 71.3 | 50.4 | 46.7 | 52.8 | 51.4 | 61.8 |
| III 期 | 72.9 | 74.5 | 79.6 | 70.1 | 50.9 | 44.7 | 57.2 | 51.5 | 58.0 |
| IV 期 | 73.3 | 75.4 | 81.0 | 69.4 | 51.5 | 45.2 | 62.3 | 49.0 | 58.0 |
| 平成24 年 I 期 | 74.9 | 75.0 | 80.0 | 69.9 | 52.0 | 43.4 | 61.0 | 52.5 | 59.3 |
| 平成23 年 | | | | | | | | | |
| 1月 | 75.0 | 77.0 | 82.8 | 72.1 | 58.3 | 53.3 | 65.3 | 53.8 | 60.5 |
| 2月 | 76.2 | 78.1 | 84.6 | 70.6 | 54.7 | 54.0 | 60.6 | 53.7 | 61.7 |
| 3月 | 74.8 | 77.6 | 83.3 | 72.3 | 52.3 | 50.1 | 52.4 | 54.6 | 61.6 |
| 4月 | 73.6 | 78.1 | 84.5 | 71.3 | 51.1 | 48.8 | 51.5 | 52.7 | 61.9 |
| 5月 | 74.6 | 77.5 | 83.2 | 72.1 | 49.1 | 46.3 | 51.7 | 49.1 | 61.2 |
| 6月 | 74.1 | 75.1 | 79.9 | 70.6 | 50.9 | 44.9 | 55.1 | 52.3 | 62.4 |
| 7月 | 73.1 | 70.9 | 76.9 | 65.2 | 50.5 | 45.3 | 55.4 | 51.1 | 59.5 |
| 8月 | 73.3 | 76.3 | 80.6 | 72.2 | 51.6 | 44.5 | 58.4 | 53.1 | 58.6 |
| 9月 | 72.3 | 76.3 | 81.3 | 72.8 | 50.6 | 44.2 | 57.7 | 50.3 | 55.8 |
| 10月 | 72.5 | 74.7 | 79.9 | 68.8 | 52.3 | 45.8 | 64.2 | 47.7 | 56.3 |
| 11月 | 73.6 | 74.9 | 82.0 | 67.7 | 50.8 | 45.5 | 58.5 | 49.8 | 58.0 |
| 12月 | 73.7 | 76.5 | 81.0 | 71.7 | 51.5 | 44.4 | 64.2 | 49.6 | 59.6 |
| 平成24 年 | | | | | | | | | |
| 1月 | 75.8 | 75.9 | 81.6 | 71.4 | 54.3 | 44.0 | 64.8 | 52.4 | 61.0 |
| 2月 | 74.1 | 73.0 | 77.7 | 66.6 | 51.3 | 44.0 | 63.8 | 50.7 | 58.8 |
| 3月 | 74.8 | 76.0 | 80.7 | 71.8 | 50.3 | 42.2 | 54.4 | 54.3 | 58.0 |
| 前月比 | 0.9 | 4.1 | 3.9 | 7.8 | ▲ 1.9 | ▲ 4.1 | ▲ 14.7 | 7.1 | ▲ 1.4 |

※ R.S. … Ratio to the same month of the previous year
R.P. … Ratio to the previous month

平成17年 = 100
2005 = 100

| 綿織物 Cotton fabrics | 毛織物 Woollen fabrics | 絹織物 Silk and spun silk fabrics | 合成繊維織物 (長繊維) Synthetic fiber fabrics (Filament) | 合成繊維織物 (短繊維) Synthetic fiber fabrics (Staple) | タオル地 Towel cloth | 染色整理 Dyeing and Finishing processes | 綿織物 染色整理 Cotton fabrics | 合成繊維織物 染色整理 Synthetic fiber fabrics | ニット生地 染色整理 Knit fabrics | Year and Month |
|-----------------------|------------------------|-----------------------------------|---|---|---------------------|--|-------------------------------|---|-------------------------------|----------------|
| 3.5 | 4.9 | 3.8 | 6.0 | 1.7 | 1.7 | 16.3 | 3.8 | 8.1 | 4.4 | Weight |
| 64.5 | 64.5 | 53.6 | 53.3 | 77.2 | 74.7 | 70.6 | 61.3 | 72.9 | 74.6 | C. Y. 2009 |
| 58.9 | 58.6 | 53.9 | 57.5 | 77.9 | 75.8 | 71.3 | 59.9 | 72.9 | 78.1 | C. Y. 2010 |
| 60.2 | 54.6 | 47.5 | 60.6 | 83.5 | 73.0 | 74.4 | 59.6 | 77.2 | 82.1 | C. Y. 2011 |
| 59.9 | 58.4 | 53.1 | 58.8 | 79.9 | 75.4 | 72.3 | 60.6 | 74.2 | 79.1 | F. Y. 2010 |
| 58.8 | 54.5 | 47.5 | 60.5 | 82.5 | 72.9 | 74.5 | 58.2 | 77.9 | 82.4 | F. Y. 2011 |
| 58.8 | 44.8 | 42.8 | 57.7 | 79.4 | 68.1 | 67.7 | 56.7 | 70.1 | 72.9 | Jan. 2011 |
| 61.9 | 51.0 | 49.2 | 58.9 | 79.9 | 70.1 | 71.6 | 61.1 | 73.6 | 77.1 | Feb. |
| 64.7 | 61.6 | 47.8 | 62.5 | 86.0 | 74.5 | 78.7 | 66.8 | 81.0 | 84.9 | Mar. |
| 64.3 | 58.5 | 49.2 | 61.8 | 87.9 | 75.1 | 73.3 | 62.0 | 76.5 | 77.1 | Apr. |
| 53.7 | 57.6 | 46.3 | 61.0 | 86.2 | 72.1 | 69.0 | 53.3 | 74.5 | 72.6 | May |
| 61.2 | 72.8 | 51.9 | 60.0 | 83.9 | 78.1 | 78.1 | 60.6 | 82.6 | 84.8 | Jun. |
| 63.2 | 55.0 | 44.3 | 61.0 | 83.2 | 72.5 | 74.4 | 54.4 | 79.3 | 82.6 | Jul. |
| 59.1 | 55.0 | 44.7 | 57.6 | 83.1 | 69.0 | 71.2 | 53.2 | 73.4 | 82.8 | Aug. |
| 61.7 | 49.3 | 43.2 | 60.1 | 76.9 | 72.7 | 76.9 | 58.3 | 79.7 | 87.8 | Sep. |
| 57.2 | 48.1 | 44.5 | 62.2 | 84.9 | 70.3 | 77.3 | 61.3 | 78.5 | 88.8 | Oct. |
| 62.5 | 52.4 | 46.5 | 63.7 | 87.5 | 75.1 | 78.8 | 66.2 | 79.0 | 89.3 | Nov. |
| 53.8 | 49.1 | 59.0 | 60.5 | 83.3 | 78.7 | 75.7 | 60.8 | 78.2 | 83.9 | Dec. |
| 52.0 | 50.1 | 49.2 | 57.6 | 77.6 | 66.5 | 69.2 | 55.5 | 71.7 | 76.3 | Jan. 2012 |
| 58.6 | 52.9 | 44.5 | 59.9 | 75.1 | 71.6 | 72.2 | 57.3 | 77.1 | 75.9 | Feb. |
| 58.8 | 53.1 | 46.3 | 60.8 | 80.9 | 73.4 | 77.8 | 55.0 | 83.8 | 86.6 | Mar. |
| ▲ 9.1 | ▲ 13.8 | ▲ 3.1 | ▲ 2.7 | ▲ 5.9 | ▲ 1.5 | ▲ 1.1 | ▲ 17.7 | 3.5 | 2.0 | R.S. |
| 63.0 | 59.1 | 48.9 | 60.4 | 81.7 | 75.4 | 74.4 | 61.0 | 76.2 | 81.9 | 01 2011 |
| 62.4 | 60.5 | 47.4 | 61.4 | 88.4 | 76.0 | 74.3 | 61.0 | 76.9 | 80.9 | 02 |
| 60.6 | 48.8 | 46.3 | 60.2 | 81.7 | 72.3 | 74.7 | 58.7 | 78.0 | 82.7 | 03 |
| 55.1 | 50.9 | 47.3 | 60.6 | 82.8 | 69.2 | 74.2 | 57.8 | 77.8 | 82.7 | 04 |
| 57.3 | 59.3 | 48.5 | 59.3 | 76.3 | 75.0 | 74.5 | 55.0 | 78.7 | 82.6 | 01 2012 |
| 62.1 | 55.8 | 50.3 | 59.9 | 80.4 | 74.5 | 72.9 | 58.4 | 74.6 | 80.2 | Jan. 2011 |
| 64.4 | 57.7 | 49.8 | 60.9 | 81.1 | 74.7 | 75.1 | 62.2 | 77.1 | 82.6 | Feb. |
| 62.4 | 63.7 | 46.7 | 60.5 | 83.5 | 76.9 | 75.3 | 62.5 | 76.9 | 82.9 | Mar. |
| 66.4 | 58.9 | 47.5 | 61.3 | 91.1 | 76.9 | 75.2 | 63.1 | 76.5 | 83.3 | Apr. |
| 58.3 | 58.0 | 46.7 | 63.0 | 88.7 | 75.9 | 72.0 | 58.6 | 76.3 | 76.6 | May |
| 62.6 | 64.6 | 47.9 | 59.9 | 85.5 | 75.1 | 75.6 | 61.3 | 78.0 | 82.8 | Jun. |
| 62.8 | 53.5 | 46.1 | 60.3 | 83.7 | 72.3 | 74.0 | 57.7 | 77.5 | 81.4 | Jul. |
| 60.2 | 49.5 | 47.6 | 59.9 | 84.6 | 72.1 | 74.9 | 59.4 | 77.8 | 83.5 | Aug. |
| 58.9 | 43.5 | 45.3 | 60.5 | 76.9 | 72.6 | 75.3 | 59.0 | 78.8 | 83.2 | Sep. |
| 53.8 | 48.4 | 45.0 | 60.1 | 83.5 | 69.9 | 74.2 | 57.7 | 77.7 | 82.6 | Oct. |
| 57.3 | 51.5 | 44.3 | 60.9 | 83.7 | 67.1 | 75.0 | 58.8 | 78.0 | 84.7 | Nov. |
| 54.3 | 52.7 | 52.7 | 60.9 | 81.3 | 70.7 | 73.5 | 56.8 | 77.6 | 80.8 | Dec. |
| 55.2 | 60.8 | 57.6 | 59.5 | 79.3 | 74.0 | 74.6 | 56.9 | 76.7 | 83.5 | Jan. 2012 |
| 59.7 | 61.1 | 42.3 | 59.3 | 71.1 | 75.1 | 74.0 | 56.4 | 79.3 | 79.5 | Feb. |
| 56.9 | 56.0 | 45.5 | 59.0 | 78.6 | 75.9 | 74.9 | 51.8 | 80.0 | 84.9 | Mar. |
| ▲ 4.7 | ▲ 8.3 | 7.6 | ▲ 0.5 | 10.5 | 1.1 | 1.2 | ▲ 8.2 | 0.9 | 6.8 | R.P. |

資料出所：製工業指数(調査統計グループ経済解析室)
Source:Indices of Industrial Production(Economic Analysis Office, Research and Statistics Department)

(2) 出荷指数(つづき)
Indices of Producer's Shipments(continued)

原指数
Original Index

| 年 月 | 衣 類 | ニット製外衣 | 織物製外衣 | 下 着 | 靴 | 下 | そ の 他 の 織 維 製 品 | ふ と ん | タフテッドカーペット | 不 織 布 | ニ ッ ト 地 |
|----------|---------|-----------------------------|---------------------------|-------------|---------|---|------------------------|-------|---------------------|-------------------|--------------|
| | Clothes | Knitted fabrics outer wears | Woven fabrics outer wears | Under wears | Hosiery | | Other textile products | Futon | Tufted pile carpets | Nonwovens fabrics | Knit fabrics |
| ウエイト | 63.5 | 13.5 | 29.8 | 5.7 | 14.5 | | 32.0 | 6.1 | 8.3 | 14.3 | 3.3 |
| 平成 21 年 | 78.6 | 74.1 | 74.0 | 100.7 | 83.5 | | 81.4 | 64.0 | 84.5 | 89.0 | 72.5 |
| 22 | 77.9 | 79.1 | 72.4 | 88.3 | 83.8 | | 85.5 | 61.7 | 83.6 | 97.6 | 82.0 |
| 23 | 74.8 | 78.2 | 68.5 | 86.4 | 80.2 | | 83.1 | 58.8 | 81.0 | 95.5 | 80.0 |
| 平成 22 年度 | 77.1 | 79.3 | 71.1 | 88.7 | 82.9 | | 85.3 | 61.9 | 82.8 | 97.4 | 82.1 |
| 23 | 74.9 | 78.2 | 68.6 | 85.5 | 80.5 | | 83.8 | 58.9 | 81.1 | 96.8 | 80.6 |
| 平成23 年 | | | | | | | | | | | |
| 1月 | 73.0 | 81.9 | 67.2 | 74.2 | 76.3 | | 80.6 | 57.7 | 75.7 | 93.7 | 78.5 |
| 2月 | 87.0 | 108.1 | 82.5 | 81.7 | 78.9 | | 83.1 | 60.1 | 83.5 | 93.4 | 80.1 |
| 3月 | 100.8 | 117.8 | 104.4 | 92.2 | 81.1 | | 87.5 | 58.9 | 93.1 | 97.3 | 83.7 |
| 4月 | 93.5 | 103.1 | 92.5 | 93.2 | 86.9 | | 80.0 | 51.3 | 85.4 | 89.2 | 79.3 |
| 5月 | 81.8 | 74.6 | 83.8 | 86.6 | 82.4 | | 74.9 | 48.5 | 70.5 | 89.6 | 71.2 |
| 6月 | 68.8 | 60.8 | 65.0 | 93.4 | 74.4 | | 79.6 | 46.2 | 76.3 | 95.6 | 80.2 |
| 7月 | 59.9 | 56.3 | 49.0 | 87.7 | 74.7 | | 79.6 | 46.6 | 74.2 | 97.3 | 77.7 |
| 8月 | 62.8 | 67.5 | 49.9 | 86.5 | 75.8 | | 80.1 | 54.6 | 72.7 | 96.2 | 75.7 |
| 9月 | 69.2 | 70.6 | 60.0 | 80.0 | 82.5 | | 83.6 | 60.7 | 77.5 | 97.1 | 83.0 |
| 10月 | 68.0 | 70.9 | 56.3 | 84.7 | 82.9 | | 91.4 | 74.0 | 92.6 | 99.8 | 84.3 |
| 11月 | 66.9 | 65.0 | 53.4 | 91.7 | 86.8 | | 88.7 | 73.3 | 82.2 | 99.3 | 87.5 |
| 12月 | 66.1 | 61.2 | 58.2 | 84.7 | 79.7 | | 88.6 | 74.0 | 87.9 | 97.3 | 79.2 |
| 平成24 年 | | | | | | | | | | | |
| 1月 | 74.0 | 83.2 | 68.3 | 70.6 | 78.5 | | 84.3 | 62.5 | 80.9 | 96.7 | 79.5 |
| 2月 | 87.6 | 109.4 | 82.6 | 83.6 | 79.0 | | 85.1 | 58.7 | 82.7 | 98.2 | 83.2 |
| 3月 | 100.0 | 116.0 | 104.7 | 83.5 | 81.8 | | 89.9 | 56.1 | 89.9 | 105.2 | 86.0 |
| 前年同月比 | ▲0.8 | ▲1.5 | 0.3 | ▲9.4 | 0.9 | | 2.7 | ▲4.8 | ▲3.4 | 8.1 | 2.7 |

季節調整指数
Seasonal Adjustment Index

| | | | | | | | | | | | |
|--------|-------|------|------|------|------|------|------|------|------|-------|------|
| 平成23 年 | I 期 | 76.3 | 77.7 | 70.2 | 91.4 | 80.6 | 85.9 | 61.8 | 83.2 | 97.5 | 83.2 |
| | II 期 | 75.6 | 79.3 | 69.0 | 89.5 | 80.7 | 81.5 | 58.6 | 80.5 | 92.7 | 78.7 |
| | III 期 | 73.6 | 77.8 | 66.9 | 84.1 | 80.4 | 82.3 | 56.4 | 79.4 | 96.1 | 78.6 |
| | IV 期 | 73.9 | 78.2 | 67.9 | 81.6 | 79.5 | 83.6 | 59.3 | 81.3 | 96.3 | 80.1 |
| 平成24 年 | I 期 | 76.3 | 76.8 | 70.4 | 88.1 | 82.2 | 87.4 | 60.5 | 82.8 | 102.0 | 84.7 |
| 平成23 年 | | | | | | | | | | | |
| 1月 | | 77.4 | 77.5 | 71.5 | 90.1 | 81.5 | 85.0 | 61.9 | 81.4 | 97.7 | 82.1 |
| 2月 | | 76.7 | 76.9 | 70.8 | 90.2 | 83.2 | 87.7 | 63.9 | 83.2 | 99.2 | 83.1 |
| 3月 | | 74.9 | 78.8 | 68.3 | 94.0 | 77.1 | 85.0 | 59.6 | 84.9 | 95.7 | 84.4 |
| 4月 | | 74.5 | 78.5 | 68.1 | 89.9 | 79.7 | 80.4 | 59.0 | 79.9 | 90.1 | 82.8 |
| 5月 | | 76.7 | 82.0 | 70.1 | 89.6 | 82.0 | 82.2 | 59.9 | 81.5 | 93.6 | 75.4 |
| 6月 | | 75.6 | 77.5 | 68.8 | 89.1 | 80.3 | 81.9 | 57.0 | 80.2 | 94.4 | 77.9 |
| 7月 | | 74.8 | 76.7 | 67.5 | 87.7 | 82.0 | 82.2 | 58.2 | 80.6 | 94.8 | 77.4 |
| 8月 | | 74.1 | 79.3 | 67.1 | 85.1 | 79.2 | 82.7 | 57.9 | 78.7 | 96.9 | 77.6 |
| 9月 | | 71.9 | 77.4 | 66.1 | 79.4 | 79.9 | 82.0 | 53.2 | 79.0 | 96.5 | 80.9 |
| 10月 | | 73.0 | 78.1 | 66.5 | 77.3 | 79.0 | 83.4 | 59.0 | 81.3 | 96.3 | 80.7 |
| 11月 | | 74.7 | 79.9 | 67.2 | 83.4 | 81.0 | 83.6 | 58.9 | 79.6 | 96.8 | 82.1 |
| 12月 | | 74.1 | 76.6 | 70.0 | 84.2 | 78.5 | 83.8 | 59.9 | 82.9 | 95.7 | 77.6 |
| 平成24 年 | | | | | | | | | | | |
| 1月 | | 77.4 | 77.5 | 71.0 | 86.3 | 83.9 | 89.2 | 67.0 | 85.7 | 101.9 | 82.9 |
| 2月 | | 76.1 | 74.8 | 70.3 | 91.9 | 84.1 | 84.8 | 56.8 | 79.5 | 99.7 | 83.3 |
| 3月 | | 75.4 | 78.0 | 69.9 | 86.2 | 78.6 | 88.3 | 57.8 | 83.2 | 104.4 | 88.0 |
| 前 月 比 | | ▲0.9 | 4.3 | ▲0.6 | ▲6.2 | ▲6.5 | 4.1 | 1.8 | 4.7 | 4.7 | 5.6 |

※ R.S. … Ratio to the same month of the previous year
R.P. … Ratio to the previous month

平成17年 = 100
2005 = 100

| 皮革製品 工業 Leather products | 製革 | | 家具工業 Furniture | 金属製 家具 Metal furniture | 金属製机 Metal desks | 金属製いす Metal chairs | 金属製棚・ 保管庫類 Metal rocks and cabinets | 流し・ガス・ 調理台 Metal sink cabinets,range tables and cooking tables | Year and Month |
|-----------------------------------|---------|----------------------------|-------------------|---------------------------------|------------------------|--------------------------|---|---|-------------------|
| | Leather | Leather boots and shoes | | | | | | | |
| 12.6 | 4.7 | 7.9 | 70.1 | 57.0 | 7.1 | 5.9 | 6.3 | 3.2 | Weight |
| 62.3 | 46.2 | 71.9 | 71.0 | 73.0 | 64.0 | 70.8 | 50.2 | 59.8 | C.Y. 2009 |
| 60.7 | 45.5 | 69.8 | 70.0 | 72.2 | 67.6 | 72.0 | 48.9 | 52.3 | C.Y. 2010 |
| 60.2 | 50.5 | 66.0 | 69.5 | 71.2 | 66.5 | 70.6 | 55.2 | 53.2 | C.Y. 2011 |
| 60.3 | 46.4 | 68.5 | 69.3 | 71.3 | 64.7 | 71.3 | 48.3 | 51.0 | F.Y. 2010 |
| 60.1 | 51.8 | 65.0 | 69.9 | 71.7 | 67.6 | 71.4 | 57.2 | 53.5 | F.Y. 2011 |
| 56.4 | 43.4 | 64.1 | 63.4 | 65.4 | 55.5 | 68.3 | 46.3 | 43.9 | Jan. 2011 |
| 70.8 | 57.2 | 78.9 | 79.2 | 83.2 | 76.7 | 105.2 | 60.8 | 55.2 | Feb. |
| 68.6 | 41.9 | 84.5 | 88.7 | 92.2 | 141.8 | 140.0 | 84.1 | 46.9 | Mar. |
| 59.4 | 38.1 | 72.0 | 70.0 | 70.6 | 84.4 | 80.5 | 61.3 | 57.2 | Apr. |
| 50.9 | 40.3 | 57.2 | 60.4 | 61.7 | 57.1 | 53.3 | 46.2 | 58.6 | May |
| 54.3 | 50.3 | 56.6 | 65.3 | 67.0 | 54.9 | 43.8 | 48.7 | 53.0 | Jun. |
| 55.8 | 51.9 | 58.1 | 63.3 | 64.6 | 50.0 | 49.8 | 44.2 | 55.9 | Jul. |
| 58.1 | 47.4 | 64.5 | 60.8 | 62.0 | 54.5 | 51.7 | 48.0 | 50.1 | Aug. |
| 62.1 | 56.6 | 65.3 | 69.8 | 71.0 | 52.1 | 59.7 | 48.7 | 55.1 | Sep. |
| 64.5 | 60.0 | 67.1 | 67.4 | 68.6 | 54.4 | 64.5 | 55.5 | 53.8 | Oct. |
| 59.8 | 59.2 | 60.2 | 71.9 | 73.1 | 54.0 | 57.3 | 58.4 | 57.8 | Nov. |
| 62.1 | 59.5 | 63.6 | 73.4 | 75.2 | 62.7 | 73.6 | 60.3 | 51.4 | Dec. |
| 56.8 | 52.2 | 59.6 | 63.2 | 65.3 | 64.9 | 74.3 | 61.6 | 41.0 | Jan. 2012 |
| 65.4 | 54.3 | 72.0 | 77.8 | 81.6 | 82.3 | 108.5 | 67.8 | 52.6 | Feb. |
| 72.0 | 51.9 | 84.0 | 95.1 | 100.1 | 139.5 | 140.3 | 86.0 | 55.2 | Mar. |
| 5.0 | 23.9 | ▲ 0.6 | 7.2 | 8.6 | ▲ 1.6 | 0.2 | 2.3 | 17.7 | R.S. |
| 59.9 | 50.4 | 66.0 | 68.9 | 70.7 | 64.3 | 70.9 | 51.0 | 48.7 | Q1 2011 |
| 57.9 | 42.7 | 66.8 | 69.7 | 71.5 | 70.8 | 70.1 | 56.0 | 58.8 | Q2 |
| 59.9 | 51.5 | 65.1 | 68.2 | 69.7 | 64.6 | 65.6 | 53.1 | 54.2 | Q3 |
| 63.7 | 57.6 | 66.8 | 72.3 | 74.5 | 74.4 | 77.2 | 61.6 | 52.4 | Q4 |
| 58.9 | 55.1 | 61.9 | 69.6 | 71.9 | 67.0 | 73.8 | 58.2 | 49.2 | Q1 2012 |
| 60.5 | 45.9 | 68.0 | 71.9 | 74.4 | 66.8 | 72.1 | 48.1 | 51.7 | Jan. 2011 |
| 63.8 | 63.3 | 66.7 | 73.2 | 75.6 | 68.5 | 75.2 | 51.0 | 52.2 | Feb. |
| 55.3 | 41.9 | 63.3 | 61.6 | 62.2 | 57.6 | 65.4 | 53.8 | 42.1 | Mar. |
| 57.3 | 38.5 | 68.4 | 69.7 | 71.3 | 64.2 | 71.4 | 56.7 | 59.7 | Apr. |
| 57.7 | 42.4 | 66.8 | 69.6 | 71.6 | 73.7 | 75.0 | 55.9 | 64.3 | May |
| 58.7 | 47.2 | 65.3 | 69.9 | 71.5 | 74.5 | 63.8 | 55.5 | 52.3 | Jun. |
| 57.9 | 47.2 | 65.2 | 67.0 | 68.3 | 65.1 | 60.7 | 52.6 | 56.1 | Jul. |
| 60.4 | 49.7 | 65.9 | 67.3 | 68.7 | 61.3 | 65.8 | 53.6 | 53.7 | Aug. |
| 61.5 | 57.6 | 64.1 | 70.3 | 72.2 | 67.4 | 70.4 | 53.1 | 52.7 | Sep. |
| 63.8 | 59.0 | 66.5 | 71.5 | 73.9 | 71.3 | 78.4 | 60.1 | 52.3 | Oct. |
| 63.0 | 56.2 | 66.4 | 72.5 | 74.4 | 74.0 | 72.8 | 62.5 | 53.2 | Nov. |
| 64.4 | 57.5 | 67.4 | 72.9 | 75.2 | 77.8 | 80.4 | 62.1 | 51.6 | Dec. |
| 61.2 | 54.5 | 63.8 | 71.5 | 73.8 | 78.4 | 78.1 | 63.3 | 47.7 | Jan. 2012 |
| 57.1 | 59.2 | 58.2 | 70.5 | 73.7 | 65.2 | 78.5 | 55.2 | 49.0 | Feb. |
| 58.4 | 51.7 | 63.6 | 66.8 | 68.1 | 57.5 | 64.9 | 56.0 | 50.8 | Mar. |
| 2.3 | ▲ 12.7 | 9.3 | ▲ 5.2 | ▲ 7.6 | ▲ 11.8 | ▲ 17.3 | 1.4 | 3.7 | R.P. |

(2) 出荷指数(つづき)
Indices of Producer's Shipments(continued)

原指数
Original Index

| 年 月 | システムキッチン Metal kitchen units | 金属製間仕切り Metal partition | 木製家具 Wooden furniture | 木製棚 Wooden shelves | 木製机・テーブル Wooden desks and tables | 木製いす Wooden chairs | 木製ベッド Wooden beds |
|----------|---------------------------------|----------------------------|--------------------------|-----------------------|-------------------------------------|-----------------------|----------------------|
| | ウエイト | 24.1 | 10.4 | 13.1 | 4.6 | 1.7 | 4.0 |
| 平成 21 年 | 86.6 | 66.5 | 62.4 | 59.5 | 57.6 | 64.3 | 67.2 |
| 22 | 82.9 | 70.9 | 60.4 | 57.8 | 58.8 | 64.6 | 59.7 |
| 23 | 80.1 | 69.4 | 61.8 | 57.6 | 59.8 | 69.6 | 59.0 |
| 平成 22 年度 | 82.1 | 71.0 | 60.2 | 57.7 | 58.6 | 65.6 | 57.7 |
| 23 | 80.3 | 69.2 | 61.8 | 56.4 | 58.9 | 70.3 | 60.2 |
| 平成23 年 | | | | | | | |
| 1月 | 78.3 | 58.8 | 54.5 | 53.7 | 60.3 | 56.5 | 49.6 |
| 2月 | 89.5 | 82.6 | 61.7 | 60.1 | 66.7 | 66.9 | 54.0 |
| 3月 | 70.8 | 99.8 | 73.4 | 64.4 | 85.9 | 80.5 | 70.6 |
| 4月 | 69.4 | 68.1 | 67.6 | 66.8 | 60.8 | 69.7 | 69.9 |
| 5月 | 71.6 | 56.8 | 55.0 | 51.2 | 48.8 | 62.3 | 54.7 |
| 6月 | 80.6 | 72.5 | 57.9 | 55.5 | 47.4 | 65.5 | 57.2 |
| 7月 | 80.0 | 62.1 | 57.7 | 54.9 | 45.3 | 69.0 | 53.7 |
| 8月 | 71.7 | 62.4 | 55.9 | 52.1 | 48.1 | 65.5 | 53.1 |
| 9月 | 86.1 | 73.9 | 64.2 | 57.3 | 61.7 | 76.2 | 59.8 |
| 10月 | 84.8 | 55.7 | 62.2 | 57.1 | 59.0 | 71.6 | 59.0 |
| 11月 | 93.3 | 62.1 | 66.5 | 62.4 | 64.4 | 75.7 | 61.5 |
| 12月 | 85.2 | 77.8 | 65.5 | 55.5 | 69.0 | 76.2 | 64.4 |
| 平成24 年 | | | | | | | |
| 1月 | 72.5 | 53.3 | 54.1 | 47.0 | 59.2 | 61.6 | 51.9 |
| 2月 | 84.5 | 76.6 | 61.1 | 55.2 | 66.9 | 67.3 | 58.6 |
| 3月 | 84.3 | 109.5 | 73.3 | 61.3 | 76.7 | 82.5 | 78.0 |
| 前年同月比 | 19.1 | 9.7 | ▲0.1 | ▲4.8 | ▲10.7 | 2.5 | 10.5 |

季節調整済指数
Seasonal Adjustment Index

| | | | | | | | | |
|--------|-------|------|-------|------|------|------|------|------|
| 平成23 年 | I 期 | 79.4 | 74.4 | 60.8 | 58.2 | 59.2 | 68.3 | 55.9 |
| | II 期 | 79.3 | 67.2 | 62.9 | 60.1 | 61.0 | 68.7 | 60.4 |
| | III 期 | 80.2 | 67.6 | 61.8 | 56.9 | 59.9 | 70.1 | 59.4 |
| | IV 期 | 82.3 | 70.1 | 62.3 | 55.5 | 59.5 | 71.7 | 61.3 |
| 平成24 年 | I 期 | 79.7 | 74.7 | 60.0 | 52.9 | 55.3 | 70.8 | 60.2 |
| 平成23 年 | | | | | | | | |
| 1月 | | 85.6 | 85.9 | 60.7 | 58.5 | 57.1 | 67.0 | 58.3 |
| 2月 | | 87.8 | 74.8 | 61.7 | 57.8 | 57.7 | 69.6 | 57.0 |
| 3月 | | 64.7 | 62.5 | 59.9 | 58.3 | 62.8 | 68.2 | 52.3 |
| 4月 | | 75.9 | 69.6 | 64.2 | 64.4 | 61.2 | 68.5 | 60.7 |
| 5月 | | 82.2 | 59.6 | 61.7 | 57.9 | 60.8 | 68.4 | 58.6 |
| 6月 | | 79.9 | 72.4 | 62.7 | 58.0 | 61.1 | 69.3 | 61.9 |
| 7月 | | 78.8 | 67.4 | 61.5 | 57.4 | 59.2 | 70.2 | 58.1 |
| 8月 | | 79.7 | 65.5 | 61.9 | 57.2 | 60.4 | 68.8 | 60.8 |
| 9月 | | 82.2 | 69.9 | 62.0 | 56.0 | 60.0 | 71.2 | 59.2 |
| 10月 | | 83.7 | 64.9 | 61.2 | 55.9 | 56.2 | 70.1 | 58.8 |
| 11月 | | 82.8 | 69.1 | 63.5 | 57.8 | 60.5 | 72.5 | 62.2 |
| 12月 | | 80.3 | 76.4 | 62.2 | 52.8 | 61.8 | 72.4 | 63.0 |
| 平成24 年 | | | | | | | | |
| 1月 | | 78.2 | 77.1 | 60.9 | 51.6 | 56.3 | 73.5 | 61.0 |
| 2月 | | 82.2 | 80.0 | 58.2 | 50.7 | 53.0 | 67.6 | 60.5 |
| 3月 | | 78.8 | 67.0 | 60.8 | 56.4 | 56.5 | 71.2 | 59.1 |
| 前月比 | | ▲4.1 | ▲16.2 | 4.5 | 11.2 | 6.6 | 5.3 | ▲2.3 |

※ R.S. … Ratio to the same month of the previous year
R.P. … Ratio to the previous month

| 楽器 Musical instruments | 楽器 | | 文具 Stationery | 文具 | | | 玩具 Toys | 玩具 | | Year and Month |
|---------------------------|---------------|-------------------------|------------------|------------------------------------|-----------------------------|------------------------------|------------|---|---------------------------------|----------------|
| | ピアノ Pianos | 管楽器 Wind instruments | | シャープ ペンシル Mechanical pencils | ボール ペン Ballpoint pens | マーキング グペン Marking pens | | 電子・電動 玩具 Electronic and electric toys | プラスチック モデル Plastic models | |
| 8.8 | 5.8 | 3.0 | 16.0 | 2.2 | 8.5 | 5.3 | 13.0 | 10.4 | 2.6 | Weight |
| 84.3 | 84.2 | 84.6 | 90.7 | 73.7 | 97.3 | 87.4 | 32.4 | 15.0 | 101.8 | C. Y. 2009 |
| 86.4 | 89.0 | 81.2 | 102.1 | 77.3 | 112.1 | 96.2 | 24.6 | 9.8 | 83.8 | C. Y. 2010 |
| 84.1 | 92.6 | 67.6 | 103.3 | 75.6 | 114.4 | 97.1 | 26.5 | 9.2 | 95.5 | C. Y. 2011 |
| 84.9 | 89.5 | 76.0 | 104.3 | 77.1 | 116.2 | 96.4 | 25.2 | 10.3 | 84.9 | F. Y. 2010 |
| 83.8 | 91.8 | 68.2 | 103.5 | 75.3 | 115.1 | 96.8 | 27.1 | 9.3 | 98.3 | F. Y. 2011 |
| 70.3 | 76.4 | 58.4 | 91.3 | 69.8 | 99.1 | 87.7 | 19.3 | 9.3 | 59.1 | Jan. 2011 |
| 75.9 | 83.5 | 61.3 | 105.5 | 85.5 | 121.6 | 88.0 | 26.4 | 9.1 | 95.8 | Feb. |
| 84.0 | 101.5 | 50.3 | 119.7 | 93.3 | 131.9 | 111.0 | 28.5 | 10.7 | 99.5 | Mar. |
| 85.5 | 91.2 | 74.4 | 110.8 | 92.0 | 121.8 | 101.0 | 26.8 | 8.5 | 100.1 | Apr. |
| 89.0 | 85.6 | 95.5 | 103.1 | 87.3 | 116.7 | 87.9 | 23.3 | 10.0 | 76.5 | May |
| 102.6 | 107.0 | 94.1 | 114.8 | 93.3 | 130.9 | 98.0 | 24.6 | 9.7 | 84.1 | Jun. |
| 94.7 | 103.6 | 77.5 | 101.6 | 66.9 | 114.1 | 95.9 | 28.3 | 8.5 | 107.5 | Jul. |
| 75.1 | 84.0 | 57.8 | 92.8 | 51.5 | 105.7 | 89.3 | 22.0 | 9.5 | 72.2 | Aug. |
| 86.7 | 98.1 | 64.6 | 99.2 | 73.6 | 110.3 | 92.0 | 32.0 | 9.4 | 122.5 | Sep. |
| 80.1 | 90.9 | 59.2 | 100.8 | 65.7 | 104.1 | 110.2 | 28.3 | 8.8 | 106.1 | Oct. |
| 84.3 | 97.3 | 59.3 | 99.7 | 66.7 | 113.2 | 91.8 | 29.6 | 7.8 | 116.9 | Nov. |
| 80.4 | 91.6 | 58.8 | 100.7 | 61.4 | 103.4 | 112.6 | 28.6 | 9.3 | 105.7 | Dec. |
| 66.0 | 72.7 | 53.0 | 95.4 | 69.2 | 109.7 | 83.4 | 26.4 | 9.6 | 93.5 | Jan. 2012 |
| 76.7 | 84.8 | 61.0 | 107.0 | 86.5 | 120.0 | 94.7 | 26.3 | 9.2 | 94.9 | Feb. |
| 83.9 | 94.3 | 63.7 | 116.6 | 89.6 | 131.1 | 104.5 | 29.0 | 11.3 | 99.6 | Mar. |
| ▲ 0.1 | ▲ 7.1 | 26.6 | ▲ 2.6 | ▲ 4.0 | ▲ 0.6 | ▲ 5.9 | 1.8 | 5.6 | 0.1 | R.S. |
| 83.5 | 92.3 | 66.9 | 105.8 | 78.0 | 120.4 | 95.5 | 30.8 | 13.9 | 89.4 | Q1 2011 |
| 83.1 | 94.6 | 64.1 | 106.1 | 81.2 | 117.2 | 98.5 | 27.8 | 11.0 | 90.9 | Q2 |
| 83.8 | 91.4 | 69.3 | 103.5 | 72.2 | 116.2 | 95.6 | 24.6 | 8.1 | 99.5 | Q3 |
| 86.5 | 92.7 | 72.4 | 99.0 | 69.6 | 105.0 | 99.5 | 25.2 | 6.9 | 104.5 | Q4 |
| 80.9 | 87.0 | 70.8 | 104.5 | 77.1 | 121.5 | 92.1 | 33.5 | 13.9 | 95.7 | Q1 2012 |
| 84.3 | 87.0 | 74.1 | 103.2 | 77.4 | 115.4 | 94.4 | 29.5 | 14.3 | 78.1 | Jan. 2011 |
| 81.9 | 89.4 | 72.6 | 108.8 | 80.5 | 126.7 | 95.1 | 33.0 | 13.5 | 101.7 | Feb. |
| 84.4 | 100.6 | 54.0 | 105.3 | 76.2 | 119.0 | 96.9 | 29.8 | 13.8 | 88.4 | Mar. |
| 79.3 | 92.2 | 59.0 | 105.9 | 79.8 | 117.9 | 98.7 | 32.1 | 12.3 | 107.1 | Apr. |
| 84.4 | 95.9 | 66.5 | 105.0 | 81.4 | 114.6 | 98.4 | 24.9 | 10.3 | 78.4 | May |
| 85.7 | 95.6 | 66.9 | 107.5 | 82.4 | 119.1 | 98.5 | 26.3 | 10.4 | 87.2 | Jun. |
| 84.7 | 93.2 | 68.8 | 106.3 | 74.2 | 118.4 | 99.0 | 24.3 | 9.1 | 90.3 | Jul. |
| 79.1 | 86.7 | 67.0 | 103.1 | 61.1 | 118.3 | 97.1 | 22.2 | 7.8 | 76.6 | Aug. |
| 87.6 | 94.4 | 72.2 | 101.2 | 81.4 | 111.9 | 90.7 | 27.3 | 7.3 | 131.7 | Sep. |
| 84.6 | 91.0 | 71.8 | 99.3 | 71.2 | 104.3 | 101.8 | 24.7 | 7.3 | 100.1 | Oct. |
| 88.9 | 94.6 | 73.5 | 99.5 | 73.4 | 107.0 | 96.1 | 24.4 | 5.9 | 107.6 | Nov. |
| 85.9 | 92.4 | 71.8 | 98.1 | 64.2 | 103.7 | 100.5 | 26.5 | 7.6 | 105.8 | Dec. |
| 79.6 | 85.9 | 64.0 | 107.5 | 75.6 | 125.9 | 90.9 | 39.8 | 14.3 | 127.0 | Jan. 2012 |
| 77.8 | 80.1 | 79.4 | 101.6 | 80.9 | 118.0 | 93.1 | 28.9 | 11.9 | 70.3 | Feb. |
| 85.3 | 95.0 | 69.0 | 104.5 | 74.8 | 120.7 | 92.3 | 31.7 | 15.6 | 89.7 | Mar. |
| 9.6 | 18.6 | ▲ 13.1 | 2.9 | ▲ 7.5 | 2.3 | ▲ 0.9 | 9.7 | 31.1 | 27.6 | R.P. |

(3) 在庫指数
Indices of Producer's inventory

原指数
Original Index

| 年 月 | 繊維工業 | 化学繊維 | 合成繊維 (長繊維) | 合成繊維 (短繊維) | 紡績 | 綿糸 | 毛糸 | 合成繊維 | 織物 |
|-----------|----------|-----------------|-----------------------------|---------------------------|------|------|------|------|------|
| | Textiles | Man-made fibers | Synthetic fibers (Filament) | Synthetic fibers (Staple) | | | | 紡績糸 | |
| ウェイト | 422.3 | 71.4 | 43.7 | 27.7 | 27.9 | 9.3 | 11.8 | 6.8 | 82.9 |
| 平成 21 年末 | 84.8 | 80.0 | 73.2 | 90.6 | 65.8 | 44.1 | 77.6 | 75.0 | 67.2 |
| 22 | 77.5 | 71.5 | 64.3 | 82.8 | 36.9 | 25.9 | 36.4 | 53.0 | 67.6 |
| 23 | 80.1 | 76.8 | 65.7 | 94.3 | 40.7 | 32.2 | 39.6 | 54.1 | 69.2 |
| 平成 22 年度末 | 70.8 | 66.8 | 62.3 | 73.9 | 35.9 | 26.0 | 38.5 | 45.0 | 66.4 |
| 23 | 73.3 | 68.0 | 57.7 | 84.3 | 43.1 | 32.0 | 43.2 | 58.1 | 70.2 |
| 平成23 年 1月 | 77.6 | 73.0 | 65.3 | 85.1 | 37.0 | 25.4 | 37.0 | 52.8 | 66.2 |
| 2月 | 75.3 | 71.7 | 64.6 | 83.0 | 37.0 | 25.1 | 38.1 | 51.2 | 66.1 |
| 3月 | 70.8 | 66.8 | 62.3 | 73.9 | 35.9 | 26.0 | 38.5 | 45.0 | 66.4 |
| 4月 | 70.0 | 68.3 | 63.0 | 76.6 | 36.2 | 27.2 | 38.5 | 44.7 | 67.4 |
| 5月 | 68.9 | 71.7 | 65.4 | 81.6 | 36.5 | 28.0 | 37.8 | 45.7 | 67.1 |
| 6月 | 69.1 | 71.0 | 63.1 | 83.5 | 36.6 | 29.0 | 37.4 | 45.6 | 67.9 |
| 7月 | 72.1 | 76.3 | 66.8 | 91.2 | 36.9 | 28.8 | 36.5 | 48.7 | 69.4 |
| 8月 | 74.7 | 80.6 | 71.2 | 95.4 | 36.5 | 28.6 | 36.6 | 47.1 | 68.8 |
| 9月 | 75.0 | 74.8 | 66.1 | 88.6 | 36.5 | 30.6 | 36.4 | 44.8 | 69.1 |
| 10月 | 76.5 | 76.7 | 65.4 | 94.4 | 37.1 | 30.0 | 36.1 | 48.4 | 68.6 |
| 11月 | 78.2 | 75.5 | 64.5 | 92.8 | 38.2 | 31.0 | 37.5 | 49.1 | 68.7 |
| 12月 | 80.1 | 76.8 | 65.7 | 94.3 | 40.7 | 32.2 | 39.6 | 54.1 | 69.2 |
| 平成24 年 1月 | 80.1 | 78.7 | 68.9 | 94.2 | 41.7 | 32.1 | 41.4 | 55.4 | 69.8 |
| 2月 | 78.0 | 76.8 | 66.4 | 93.2 | 43.2 | 32.8 | 42.0 | 59.4 | 70.2 |
| 3月 | 73.3 | 68.0 | 57.7 | 84.3 | 43.1 | 32.0 | 43.2 | 58.1 | 70.2 |
| 前年同月比 | 3.5 | 1.8 | ▲ 7.4 | 14.1 | 20.1 | 23.1 | 12.2 | 29.1 | 5.7 |

| | | | | | | | | | |
|-------------|-------|-------|-------|------|------|-------|------|-------|------|
| 平成23 年 I 期末 | 72.9 | 71.5 | 65.1 | 81.6 | 34.4 | 25.5 | 36.3 | 43.8 | 67.4 |
| II 期末 | 72.5 | 72.3 | 64.5 | 84.6 | 36.6 | 28.6 | 37.4 | 46.4 | 68.0 |
| III 期末 | 74.7 | 75.7 | 66.5 | 90.2 | 37.9 | 30.0 | 38.8 | 46.6 | 68.0 |
| IV 期末 | 75.7 | 75.3 | 65.2 | 91.1 | 41.6 | 33.8 | 40.1 | 53.6 | 69.0 |
| 平成24 年 I 期末 | 75.5 | 72.8 | 60.3 | 93.1 | 41.4 | 31.4 | 40.7 | 56.5 | 71.3 |
| 平成23 年 1月 | 72.9 | 69.5 | 62.4 | 80.5 | 36.4 | 25.8 | 35.6 | 52.0 | 66.8 |
| 2月 | 72.9 | 69.6 | 62.2 | 81.6 | 35.4 | 24.9 | 35.6 | 49.4 | 66.9 |
| 3月 | 72.9 | 71.5 | 65.1 | 81.6 | 34.4 | 25.5 | 36.3 | 43.8 | 67.4 |
| 4月 | 73.5 | 71.9 | 65.6 | 82.0 | 34.9 | 26.3 | 36.8 | 43.7 | 68.4 |
| 5月 | 73.1 | 72.1 | 65.5 | 82.5 | 36.0 | 27.4 | 37.2 | 45.8 | 67.5 |
| 6月 | 72.5 | 72.3 | 64.5 | 84.6 | 36.6 | 28.6 | 37.4 | 46.4 | 68.0 |
| 7月 | 74.1 | 75.9 | 66.7 | 90.3 | 37.0 | 28.5 | 37.0 | 49.2 | 68.4 |
| 8月 | 74.5 | 76.3 | 67.2 | 90.1 | 37.0 | 28.9 | 37.2 | 47.9 | 67.9 |
| 9月 | 74.7 | 75.7 | 66.5 | 90.2 | 37.9 | 30.0 | 38.8 | 46.6 | 68.0 |
| 10月 | 75.6 | 77.1 | 66.6 | 93.2 | 38.9 | 30.7 | 39.1 | 49.4 | 67.9 |
| 11月 | 75.5 | 75.7 | 65.8 | 91.5 | 39.6 | 32.1 | 39.6 | 49.5 | 68.7 |
| 12月 | 75.7 | 75.3 | 65.2 | 91.1 | 41.6 | 33.8 | 40.1 | 53.6 | 69.0 |
| 平成24 年 1月 | 75.3 | 74.9 | 65.8 | 89.1 | 41.0 | 32.6 | 39.9 | 54.6 | 70.4 |
| 2月 | 75.6 | 74.5 | 63.9 | 91.7 | 41.3 | 32.5 | 39.2 | 57.3 | 71.0 |
| 3月 | 75.5 | 72.8 | 60.3 | 93.1 | 41.4 | 31.4 | 40.7 | 56.5 | 71.3 |
| 前月比 | ▲ 0.1 | ▲ 2.3 | ▲ 5.6 | 1.5 | 0.2 | ▲ 3.4 | 3.8 | ▲ 1.4 | 0.4 |

※ R.S. … Ratio to the same month of the previous year
R.P. … Ratio to the previous month

平成17年 = 100
2005 = 100

| 綿織物 Cotton fabrics | 毛織物 Woollen fabrics | 絹織物 Silk and spun silk fabrics | 合成繊維織物 (長繊維) Synthetic fiber fabrics (Filament) | 合成繊維織物 (短繊維) Synthetic fiber fabrics (Staple) | タオル地 Towel cloth | 染色整理 Dyeing and Finishing processes | 綿織物 Cotton fabrics | 合成繊維織物 Synthetic fiber fabrics | ニット生地 Knit fabrics | Year and Month |
|-----------------------|------------------------|-----------------------------------|---|---|---------------------|--|-----------------------|-----------------------------------|-----------------------|----------------|
| 19.9 | 12.7 | 14.7 | 15.8 | 9.2 | 10.6 | 23.9 | 3.0 | 12.7 | 8.2 | Weight |
| 44.4 | 49.3 | 82.8 | 70.4 | 80.9 | 93.1 | 67.4 | 42.8 | 63.1 | 83.2 | C.Y. 2009 |
| 40.3 | 52.6 | 85.3 | 73.8 | 78.9 | 92.9 | 65.4 | 37.5 | 62.0 | 80.9 | C.Y. 2010 |
| 40.4 | 34.7 | 86.8 | 86.3 | 86.3 | 100.2 | 69.5 | 43.8 | 68.8 | 80.1 | C.Y. 2011 |
| 39.4 | 48.9 | 82.8 | 73.4 | 75.2 | 97.3 | 67.3 | 41.6 | 62.9 | 83.5 | F.Y. 2010 |
| 39.0 | 35.7 | 83.2 | 95.3 | 82.2 | 104.2 | 68.2 | 45.8 | 69.3 | 74.8 | F.Y. 2011 |
| 40.3 | 49.0 | 82.8 | 72.2 | 76.0 | 94.8 | 68.2 | 39.8 | 64.6 | 84.2 | Jan. 2011 |
| 39.7 | 47.3 | 82.1 | 72.3 | 77.7 | 96.5 | 69.9 | 41.4 | 65.6 | 87.1 | Feb. |
| 39.4 | 48.9 | 82.8 | 73.4 | 75.2 | 97.3 | 67.3 | 41.6 | 62.9 | 83.5 | Mar. |
| 40.7 | 46.6 | 85.2 | 75.6 | 76.2 | 97.7 | 70.2 | 44.6 | 65.0 | 87.6 | Apr. |
| 42.5 | 44.1 | 85.8 | 72.6 | 76.7 | 98.0 | 71.2 | 40.1 | 66.6 | 89.8 | May |
| 43.9 | 40.6 | 86.0 | 74.5 | 83.0 | 97.4 | 70.0 | 32.8 | 66.4 | 89.1 | Jun. |
| 44.7 | 42.0 | 86.9 | 76.0 | 87.1 | 98.9 | 71.6 | 36.3 | 68.3 | 89.7 | Jul. |
| 43.9 | 38.6 | 87.0 | 77.3 | 84.6 | 99.9 | 71.8 | 34.7 | 69.9 | 88.4 | Aug. |
| 41.9 | 39.3 | 87.6 | 80.1 | 85.0 | 99.7 | 68.6 | 37.0 | 66.7 | 83.0 | Sep. |
| 40.2 | 37.0 | 88.5 | 80.6 | 86.5 | 99.0 | 68.1 | 39.0 | 66.3 | 81.4 | Oct. |
| 38.9 | 34.8 | 89.6 | 83.0 | 86.2 | 99.9 | 68.4 | 38.9 | 67.7 | 80.4 | Nov. |
| 40.4 | 34.7 | 86.8 | 86.3 | 86.3 | 100.2 | 69.5 | 43.8 | 68.8 | 80.1 | Dec. |
| 40.7 | 35.5 | 84.7 | 88.6 | 85.7 | 102.9 | 70.5 | 39.5 | 72.0 | 79.4 | Jan. 2012 |
| 40.9 | 35.5 | 84.1 | 91.3 | 83.8 | 103.9 | 71.8 | 37.2 | 74.1 | 80.8 | Feb. |
| 39.0 | 35.7 | 83.2 | 95.3 | 82.2 | 104.2 | 68.2 | 45.8 | 69.3 | 74.8 | Mar. |
| ▲ 1.0 | ▲ 27.0 | 0.5 | 29.8 | 9.3 | 7.1 | 1.3 | 10.1 | 10.2 | ▲ 10.4 | R.S. |

| | | | | | | | | | | |
|-------|------|-------|------|-------|-------|-------|------|-------|-------|-----------|
| 41.0 | 51.4 | 83.7 | 72.6 | 76.2 | 96.7 | 69.3 | 43.8 | 63.1 | 89.2 | Q1 2011 |
| 43.4 | 41.1 | 86.1 | 75.2 | 82.0 | 98.0 | 69.4 | 33.7 | 66.6 | 85.8 | Q2 |
| 41.2 | 37.6 | 86.3 | 79.8 | 84.0 | 99.6 | 69.1 | 37.2 | 68.3 | 82.5 | Q3 |
| 40.9 | 33.8 | 86.5 | 85.7 | 85.9 | 102.0 | 70.3 | 41.9 | 68.9 | 83.0 | Q4 |
| 40.6 | 37.5 | 84.1 | 94.2 | 83.3 | 103.6 | 70.2 | 48.2 | 69.5 | 79.9 | Q1 2012 |
| 40.6 | 49.9 | 84.5 | 72.5 | 76.9 | 94.5 | 68.0 | 37.1 | 63.3 | 85.8 | Jan. 2011 |
| 40.2 | 49.1 | 83.5 | 72.3 | 77.9 | 95.4 | 69.0 | 39.3 | 63.9 | 88.0 | Feb. |
| 41.0 | 51.4 | 83.7 | 72.6 | 76.2 | 96.7 | 69.3 | 43.8 | 63.1 | 89.2 | Mar. |
| 41.5 | 50.8 | 86.1 | 74.0 | 77.8 | 96.8 | 69.9 | 45.3 | 64.7 | 87.4 | Apr. |
| 42.6 | 44.3 | 86.4 | 72.9 | 77.7 | 97.3 | 70.9 | 41.6 | 65.7 | 89.4 | May |
| 43.4 | 41.1 | 86.1 | 75.2 | 82.0 | 98.0 | 69.4 | 33.7 | 66.6 | 85.8 | Jun. |
| 42.9 | 40.5 | 86.0 | 76.6 | 86.0 | 99.3 | 69.6 | 36.9 | 68.0 | 84.1 | Jul. |
| 42.4 | 37.0 | 86.5 | 77.8 | 83.1 | 101.1 | 69.9 | 35.9 | 69.1 | 83.9 | Aug. |
| 41.2 | 37.6 | 86.3 | 79.8 | 84.0 | 99.6 | 69.1 | 37.2 | 68.3 | 82.5 | Sep. |
| 40.2 | 35.7 | 87.0 | 80.9 | 86.5 | 97.9 | 70.2 | 38.9 | 69.1 | 83.4 | Oct. |
| 39.4 | 34.5 | 88.3 | 83.7 | 86.3 | 100.9 | 69.6 | 38.7 | 68.5 | 82.5 | Nov. |
| 40.9 | 33.8 | 86.5 | 85.7 | 85.9 | 102.0 | 70.3 | 41.9 | 68.9 | 83.0 | Dec. |
| 41.0 | 36.2 | 86.4 | 88.9 | 86.7 | 102.5 | 70.3 | 36.8 | 70.5 | 80.9 | Jan. 2012 |
| 41.4 | 36.8 | 85.6 | 91.3 | 84.0 | 102.7 | 70.9 | 35.3 | 72.1 | 81.6 | Feb. |
| 40.6 | 37.5 | 84.1 | 94.2 | 83.3 | 103.6 | 70.2 | 48.2 | 69.5 | 79.9 | Mar. |
| ▲ 1.9 | 1.9 | ▲ 1.8 | 3.2 | ▲ 0.8 | 0.9 | ▲ 1.0 | 36.5 | ▲ 3.6 | ▲ 2.1 | R.P. |

資料出所：鉱工業指数（調査統計グループ経済解析室）
Source: Indices of Industrial Production (Economic Analysis Office, Research and Statistics Department)

(3) 在庫指数(つづき)
Indices of Producer's inventory (continued)

原指数
Original Index

| 年 月 | 衣 類 Clothes | ニット製外衣 | 織物製外衣 | 下 着 | 靴 | 下 | そ の 他 の 産 品 Other textile products | ふ と ん | タ フ テ ッ ト カーベット | ド | 不 織 布 Nonwovens fabrics | ニ 生 Knit fabrics | ト 地 |
|-------------|----------------|-----------------------------|---------------------------|-------------|---------|-------|---------------------------------------|-------|---------------------|---|----------------------------|---------------------|--------|
| | | Knitted fabrics outer wears | Woven fabrics outer wears | Under wears | Hosiery | | | Futon | Tufted pile carpets | | | | |
| ウェイト | 174.3 | 30.8 | 96.5 | 6.2 | | 40.8 | 41.9 | 3.4 | 9.2 | | 25.2 | | 4.1 |
| 平成 21 年 年末 | 99.8 | 113.3 | 102.2 | 82.6 | | 86.4 | 88.4 | 73.4 | 75.0 | | 96.6 | | 80.2 |
| 22 | 90.5 | 97.0 | 93.4 | 71.2 | | 81.5 | 87.0 | 73.5 | 66.2 | | 96.7 | | 85.0 |
| 23 | 90.6 | 101.6 | 95.7 | 65.6 | | 73.9 | 95.6 | 80.8 | 69.2 | | 108.8 | | 85.5 |
| 平成 22 年 年度末 | 76.2 | 70.2 | 76.8 | 75.5 | | 79.6 | 88.4 | 75.5 | 76.0 | | 95.2 | | 85.1 |
| 23 | 76.9 | 61.2 | 82.6 | 93.7 | | 72.8 | 96.0 | 78.9 | 77.3 | | 108.6 | | 74.6 |
| 平成23 年 1月 | 90.0 | 97.7 | 92.5 | 81.0 | | 79.6 | 88.6 | 77.0 | 71.3 | | 97.1 | | 84.9 |
| 2月 | 84.6 | 88.5 | 85.4 | 83.1 | | 79.9 | 89.6 | 76.1 | 76.7 | | 96.8 | | 85.4 |
| 3月 | 76.2 | 70.2 | 76.8 | 75.5 | | 79.6 | 88.4 | 75.5 | 76.0 | | 95.2 | | 85.1 |
| 4月 | 72.6 | 62.6 | 72.9 | 77.0 | | 78.6 | 89.6 | 78.7 | 72.3 | | 97.6 | | 87.8 |
| 5月 | 68.1 | 60.7 | 67.1 | 75.8 | | 74.9 | 91.6 | 75.8 | 72.4 | | 101.6 | | 86.2 |
| 6月 | 67.8 | 62.7 | 66.7 | 79.7 | | 72.5 | 94.6 | 73.8 | 81.7 | | 103.4 | | 86.4 |
| 7月 | 71.6 | 68.4 | 71.6 | 80.6 | | 72.7 | 96.5 | 77.1 | 84.1 | | 105.3 | | 86.7 |
| 8月 | 75.9 | 72.1 | 78.8 | 79.5 | | 71.5 | 98.2 | 82.5 | 87.6 | | 106.0 | | 86.7 |
| 9月 | 79.4 | 76.9 | 82.7 | 77.5 | | 73.9 | 97.8 | 86.7 | 89.2 | | 104.4 | | 85.3 |
| 10月 | 83.1 | 83.0 | 87.1 | 74.1 | | 75.2 | 95.5 | 83.2 | 76.5 | | 105.9 | | 84.1 |
| 11月 | 87.3 | 92.7 | 92.1 | 67.1 | | 75.1 | 96.3 | 82.2 | 74.3 | | 108.3 | | 83.8 |
| 12月 | 90.6 | 101.6 | 95.7 | 65.6 | | 73.9 | 95.6 | 80.8 | 69.2 | | 108.8 | | 85.5 |
| 平成24 年 1月 | 89.2 | 92.8 | 96.5 | 75.2 | | 71.5 | 95.7 | 79.3 | 66.7 | | 110.4 | | 83.6 |
| 2月 | 84.1 | 76.9 | 90.9 | 81.4 | | 73.8 | 97.1 | 81.1 | 74.0 | | 110.1 | | 82.2 |
| 3月 | 76.9 | 61.2 | 82.6 | 93.7 | | 72.8 | 96.0 | 78.9 | 77.3 | | 108.6 | | 74.6 |
| 前年同月比 | 0.9 | ▲ 12.8 | 7.6 | 24.1 | | ▲ 8.5 | 8.6 | 4.5 | 1.7 | | 14.1 | | ▲ 12.3 |

季節調整指数
Seasonal Adjustment Index

| | | | | | | | | | | | | | |
|-------------|------|------|------|------|--|-------|-------|-------|------|--|-------|--|-------|
| 平成23 年 I 期末 | 79.2 | 81.1 | 79.4 | 74.1 | | 78.3 | 89.1 | 78.5 | 78.7 | | 95.0 | | 84.2 |
| II 期末 | 76.1 | 77.7 | 77.6 | 73.2 | | 73.0 | 93.1 | 76.7 | 77.8 | | 102.6 | | 86.3 |
| III 期末 | 78.8 | 74.1 | 82.1 | 74.9 | | 74.6 | 95.8 | 82.0 | 76.5 | | 106.4 | | 85.7 |
| IV 期末 | 79.8 | 78.7 | 83.0 | 78.2 | | 73.3 | 98.6 | 81.3 | 77.1 | | 110.0 | | 86.4 |
| 平成24 年 I 期末 | 79.9 | 70.7 | 85.4 | 91.9 | | 71.6 | 96.8 | 82.0 | 80.0 | | 108.3 | | 73.8 |
| 平成23 年 1月 | 79.7 | 78.2 | 80.2 | 86.1 | | 79.2 | 89.7 | 76.8 | 76.0 | | 97.0 | | 85.9 |
| 2月 | 79.8 | 80.7 | 79.5 | 84.4 | | 78.9 | 89.9 | 77.6 | 78.6 | | 96.7 | | 85.1 |
| 3月 | 79.2 | 81.1 | 79.4 | 74.1 | | 78.3 | 89.1 | 78.5 | 78.7 | | 95.0 | | 84.2 |
| 4月 | 79.4 | 83.5 | 79.7 | 74.9 | | 79.6 | 91.1 | 79.7 | 79.9 | | 97.6 | | 85.7 |
| 5月 | 78.2 | 80.5 | 79.1 | 72.2 | | 75.5 | 91.7 | 78.7 | 76.5 | | 100.3 | | 85.4 |
| 6月 | 76.1 | 77.7 | 77.6 | 73.2 | | 73.0 | 93.1 | 76.7 | 77.8 | | 102.6 | | 86.3 |
| 7月 | 77.2 | 76.8 | 80.0 | 71.5 | | 73.0 | 94.7 | 77.9 | 78.4 | | 104.3 | | 87.0 |
| 8月 | 78.1 | 75.9 | 81.2 | 74.3 | | 73.1 | 96.1 | 79.7 | 78.3 | | 106.2 | | 86.8 |
| 9月 | 78.8 | 74.1 | 82.1 | 74.9 | | 74.6 | 95.8 | 82.0 | 76.5 | | 106.4 | | 85.7 |
| 10月 | 79.9 | 75.8 | 82.7 | 78.3 | | 74.9 | 95.0 | 80.7 | 76.2 | | 106.2 | | 83.8 |
| 11月 | 79.9 | 76.9 | 82.9 | 77.3 | | 74.1 | 97.4 | 79.9 | 77.8 | | 108.4 | | 85.4 |
| 12月 | 79.8 | 78.7 | 83.0 | 78.2 | | 73.3 | 98.6 | 81.3 | 77.1 | | 110.0 | | 86.4 |
| 平成24 年 1月 | 79.0 | 74.3 | 83.6 | 80.0 | | 71.2 | 96.9 | 79.1 | 71.1 | | 110.3 | | 84.6 |
| 2月 | 79.3 | 70.1 | 84.6 | 82.7 | | 72.9 | 97.5 | 82.7 | 75.8 | | 110.0 | | 81.9 |
| 3月 | 79.9 | 70.7 | 85.4 | 91.9 | | 71.6 | 96.8 | 82.0 | 80.0 | | 108.3 | | 73.8 |
| 前 月 比 | 0.8 | 0.9 | 0.9 | 11.1 | | ▲ 1.8 | ▲ 0.7 | ▲ 0.8 | 5.5 | | ▲ 1.5 | | ▲ 9.9 |

* R.S. … Ratio to the same month of the previous year
R.P. … Ratio to the previous month

平成17年 = 100
2005 = 100

| 皮革製品 工業 Leather products | 製革 Leather | | 革靴 Leather boots and shoes | 家具工業 Furniture | 金属製 家具 Metal furniture | 金属製机 Metal desks | 金属製いす Metal chairs | 金属製棚・ 保管庫類 Metal rocks and cabinets | 流し・ガス・ 調理台 Metal sink cabinets, range tables and cooking tables | Year and Month |
|-----------------------------------|---------------|------|----------------------------------|-------------------|---------------------------------|------------------------|--------------------------|--|--|-------------------|
| | 35.5 | 13.8 | 21.7 | 131.2 | 93.0 | 18.2 | 9.2 | 15.4 | 6.4 | |
| 97.1 | 130.0 | 76.1 | 78.0 | 82.2 | 112.8 | 110.0 | 80.3 | 169.3 | C. Y. 2009 | |
| 84.0 | 110.8 | 66.9 | 73.7 | 80.4 | 117.9 | 97.3 | 75.5 | 170.8 | C. Y. 2010 | |
| 80.9 | 97.0 | 70.6 | 79.8 | 89.1 | 136.5 | 116.1 | 76.4 | 180.6 | C. Y. 2011 | |
| 76.5 | 109.4 | 55.5 | 73.2 | 79.3 | 130.3 | 89.4 | 73.7 | 171.6 | F. Y. 2010 | |
| 73.8 | 101.7 | 56.1 | 72.2 | 78.9 | 127.7 | 80.4 | 67.9 | 192.4 | F. Y. 2011 | |
| 88.3 | 118.3 | 69.2 | 80.1 | 88.3 | 128.6 | 115.2 | 90.1 | 189.1 | Jan. 2011 | |
| 80.5 | 104.0 | 65.6 | 83.4 | 92.5 | 145.8 | 111.3 | 100.0 | 195.1 | Feb. | |
| 76.5 | 109.4 | 55.5 | 73.2 | 79.3 | 130.3 | 89.4 | 73.7 | 171.6 | Mar. | |
| 77.2 | 111.9 | 55.2 | 75.5 | 82.7 | 120.4 | 86.4 | 71.6 | 201.7 | Apr. | |
| 77.7 | 110.8 | 56.6 | 77.6 | 84.9 | 119.9 | 88.7 | 73.7 | 189.7 | May | |
| 76.6 | 101.6 | 60.7 | 78.1 | 85.1 | 117.0 | 95.6 | 73.4 | 232.3 | Jun. | |
| 79.4 | 100.9 | 65.8 | 78.9 | 86.4 | 119.1 | 97.9 | 79.0 | 209.9 | Jul. | |
| 81.8 | 104.1 | 67.7 | 79.3 | 87.2 | 117.3 | 99.8 | 78.7 | 198.0 | Aug. | |
| 81.0 | 103.1 | 66.9 | 77.3 | 84.9 | 116.6 | 99.9 | 78.2 | 180.9 | Sep. | |
| 79.7 | 101.1 | 66.1 | 81.1 | 89.8 | 120.3 | 104.7 | 78.3 | 192.2 | Oct. | |
| 80.6 | 99.3 | 68.7 | 82.8 | 92.3 | 128.6 | 110.3 | 79.7 | 190.7 | Nov. | |
| 80.9 | 97.0 | 70.6 | 79.8 | 89.1 | 136.5 | 116.1 | 76.4 | 180.6 | Dec. | |
| 81.7 | 94.7 | 73.5 | 84.6 | 94.9 | 147.9 | 128.2 | 78.1 | 196.5 | Jan. 2012 | |
| 80.6 | 99.7 | 68.5 | 85.4 | 96.3 | 158.5 | 113.9 | 79.4 | 206.9 | Feb. | |
| 73.8 | 101.7 | 56.1 | 72.2 | 78.9 | 127.7 | 80.4 | 67.9 | 192.4 | Mar. | |
| ▲ 3.5 | ▲ 7.0 | 1.1 | ▲ 1.4 | ▲ 0.5 | ▲ 2.0 | ▲ 10.1 | ▲ 7.9 | 12.1 | R.S. | |

| | | | | | | | | | |
|-------|-------|-------|------|------|-------|-------|-------|-------|-----------|
| 81.5 | 111.3 | 61.5 | 79.5 | 87.8 | 140.7 | 108.1 | 77.8 | 183.5 | Q1 2011 |
| 77.9 | 101.9 | 62.5 | 80.8 | 89.1 | 120.5 | 105.1 | 74.4 | 225.4 | Q2 |
| 79.5 | 102.5 | 65.2 | 80.0 | 88.7 | 126.8 | 105.6 | 80.0 | 187.5 | Q3 |
| 78.7 | 97.3 | 66.7 | 78.1 | 86.5 | 128.1 | 100.4 | 74.1 | 192.8 | Q4 |
| 78.7 | 103.5 | 62.2 | 78.4 | 87.4 | 137.9 | 97.2 | 71.7 | 205.8 | Q1 2012 |
| 83.9 | 119.0 | 63.4 | 72.3 | 77.7 | 111.1 | 88.5 | 82.3 | 183.3 | Jan. 2011 |
| 79.5 | 105.0 | 63.2 | 73.8 | 79.6 | 112.5 | 86.9 | 91.9 | 189.5 | Feb. |
| 81.5 | 111.3 | 61.5 | 79.5 | 87.8 | 140.7 | 108.1 | 77.8 | 183.5 | Mar. |
| 81.6 | 110.4 | 62.1 | 81.8 | 90.5 | 136.9 | 110.2 | 77.4 | 202.3 | Apr. |
| 81.0 | 109.8 | 61.8 | 81.5 | 89.9 | 130.4 | 105.6 | 77.8 | 186.3 | May |
| 77.9 | 101.9 | 62.5 | 80.8 | 89.1 | 120.5 | 105.1 | 74.4 | 225.4 | Jun. |
| 78.3 | 100.8 | 64.0 | 80.0 | 88.0 | 120.8 | 103.5 | 78.7 | 200.8 | Jul. |
| 79.6 | 102.4 | 65.1 | 81.2 | 90.1 | 125.8 | 109.2 | 80.3 | 192.9 | Aug. |
| 79.5 | 102.5 | 65.2 | 80.0 | 88.7 | 126.8 | 105.6 | 80.0 | 187.5 | Sep. |
| 79.5 | 100.9 | 65.9 | 80.2 | 89.0 | 126.8 | 103.5 | 79.2 | 193.7 | Oct. |
| 79.2 | 100.2 | 66.2 | 79.8 | 88.7 | 127.7 | 101.6 | 78.2 | 192.7 | Nov. |
| 78.7 | 97.3 | 66.7 | 78.1 | 86.5 | 128.1 | 100.4 | 74.1 | 192.8 | Dec. |
| 77.6 | 95.3 | 67.3 | 76.4 | 83.5 | 127.8 | 98.5 | 71.3 | 190.4 | Jan. 2012 |
| 79.6 | 100.7 | 66.0 | 75.5 | 82.8 | 122.3 | 88.9 | 72.9 | 201.0 | Feb. |
| 78.7 | 103.5 | 62.2 | 78.4 | 87.4 | 137.9 | 97.2 | 71.7 | 205.8 | Mar. |
| ▲ 1.1 | 2.8 | ▲ 5.8 | 3.8 | 5.6 | 12.8 | 9.3 | ▲ 1.6 | 2.4 | R.P. |

(3) 在庫指数(つづき)
Indices of Producer's inventory (continued)

原指数
Original Index

| 年 月 | システム キッチン Metal kitchen units | 金属製 間仕切り Metal partition | 木製家具 Wooden furniture | 木製棚 Wooden shelves | 木製机・ テーブル Wooden desks and tables | 木製いす Wooden chairs | 木製ベッド Wooden beds |
|-----------|---|-----------------------------------|-----------------------------|--------------------------|--|--------------------------|-------------------------|
| | ウェイト | 30.3 | 13.5 | 38.2 | 14.4 | 6.6 | 10.3 |
| 平成 21 年末 | 31.6 | 96.6 | 67.6 | 68.0 | 55.0 | 81.7 | 57.9 |
| 22 | 33.2 | 87.2 | 57.2 | 62.9 | 48.4 | 60.0 | 49.3 |
| 23 | 41.3 | 85.2 | 57.3 | 68.3 | 45.7 | 58.6 | 43.6 |
| 平成 22 年度末 | 34.2 | 67.8 | 58.4 | 65.7 | 44.2 | 60.3 | 53.8 |
| 23 | 34.5 | 70.3 | 56.1 | 67.4 | 42.5 | 57.2 | 43.9 |
| 平成23 年 1月 | 32.3 | 91.8 | 60.1 | 67.8 | 46.7 | 61.1 | 55.2 |
| 2月 | 32.8 | 84.6 | 61.2 | 69.0 | 49.6 | 61.7 | 55.0 |
| 3月 | 34.2 | 67.8 | 58.4 | 65.7 | 44.2 | 60.3 | 53.8 |
| 4月 | 40.4 | 80.6 | 58.1 | 67.0 | 43.0 | 60.2 | 50.8 |
| 5月 | 43.4 | 91.2 | 59.9 | 69.7 | 46.2 | 60.4 | 51.6 |
| 6月 | 36.4 | 87.5 | 61.3 | 72.2 | 48.4 | 61.1 | 51.0 |
| 7月 | 39.9 | 88.7 | 60.8 | 72.2 | 47.9 | 61.0 | 49.1 |
| 8月 | 42.1 | 96.7 | 59.8 | 72.1 | 48.8 | 59.5 | 45.1 |
| 9月 | 44.1 | 85.9 | 58.7 | 70.2 | 47.3 | 59.8 | 43.8 |
| 10月 | 44.6 | 104.3 | 59.9 | 72.0 | 47.4 | 59.3 | 47.6 |
| 11月 | 46.1 | 102.8 | 59.5 | 72.0 | 46.6 | 59.0 | 46.7 |
| 12月 | 41.3 | 85.2 | 57.3 | 68.3 | 45.7 | 58.6 | 43.6 |
| 平成24 年 1月 | 39.3 | 96.4 | 59.4 | 72.5 | 46.0 | 59.0 | 45.6 |
| 2月 | 38.2 | 97.8 | 59.0 | 72.8 | 45.5 | 58.2 | 44.1 |
| 3月 | 34.5 | 70.3 | 56.1 | 67.4 | 42.5 | 57.2 | 43.9 |
| 前年同月比 | 0.9 | 3.7 | ▲ 3.9 | 2.6 | ▲ 3.8 | ▲ 5.1 | ▲ 18.4 |

季節調整指数
Seasonal Adjustment Index

| | | | | | | | |
|-------------|-------|-------|------|------|------|------|------|
| 平成23 年 I 期末 | 33.0 | 78.5 | 60.2 | 69.2 | 45.9 | 61.8 | 55.0 |
| II 期末 | 38.2 | 95.8 | 61.3 | 71.9 | 50.2 | 61.2 | 50.1 |
| III 期末 | 44.0 | 94.9 | 59.1 | 71.7 | 47.0 | 59.0 | 44.8 |
| IV 期末 | 41.1 | 86.1 | 57.3 | 69.4 | 43.9 | 58.5 | 45.3 |
| 平成24 年 I 期末 | 33.3 | 81.4 | 57.8 | 70.9 | 44.1 | 58.6 | 44.9 |
| 平成23 年 1月 | 32.2 | 76.5 | 58.6 | 65.4 | 43.9 | 61.1 | 51.7 |
| 2月 | 31.2 | 74.3 | 59.1 | 66.3 | 46.5 | 61.0 | 50.6 |
| 3月 | 33.0 | 78.5 | 60.2 | 69.2 | 45.9 | 61.8 | 55.0 |
| 4月 | 45.5 | 80.4 | 61.0 | 70.9 | 47.2 | 61.7 | 52.6 |
| 5月 | 45.7 | 97.0 | 61.1 | 71.1 | 49.6 | 61.5 | 51.0 |
| 6月 | 38.2 | 95.8 | 61.3 | 71.9 | 50.2 | 61.2 | 50.1 |
| 7月 | 41.3 | 91.3 | 60.7 | 70.5 | 49.0 | 60.9 | 51.0 |
| 8月 | 43.5 | 99.2 | 59.8 | 71.4 | 49.4 | 59.6 | 45.6 |
| 9月 | 44.0 | 94.9 | 59.1 | 71.7 | 47.0 | 59.0 | 44.8 |
| 10月 | 41.8 | 99.4 | 58.9 | 70.6 | 46.0 | 58.2 | 48.9 |
| 11月 | 41.2 | 97.6 | 58.1 | 70.2 | 44.3 | 57.7 | 46.5 |
| 12月 | 41.1 | 86.1 | 57.3 | 69.4 | 43.9 | 58.5 | 45.3 |
| 平成24 年 1月 | 39.2 | 80.3 | 57.9 | 70.0 | 43.3 | 59.0 | 42.7 |
| 2月 | 36.4 | 85.8 | 57.0 | 70.0 | 42.6 | 57.5 | 40.6 |
| 3月 | 33.3 | 81.4 | 57.8 | 70.9 | 44.1 | 58.6 | 44.9 |
| 前月比 | ▲ 8.5 | ▲ 5.1 | 1.4 | 1.3 | 3.5 | 1.9 | 10.6 |

※ R.S. … Ratio to the same month of the previous year
R.P. … Ratio to the previous month

| 楽器 Musical instruments | 管楽器 | | 文具 Stationery | シャープ ペンシル Mechanical pencils | ボール ペン Ballpoint pens | マーキン グペン Marking pens | 玩具 Toys | 電子・電動 玩具 Electronic and electric toys | プラスチック モデル Plastic models | Year and Month |
|------------------------------|---------------|---------------------|------------------|---------------------------------------|--------------------------------|--------------------------------|------------|---|------------------------------------|-------------------|
| | ピアノ Pianos | Wind instruments | | | | | | | | |
| 16.8 | 8.8 | 8.0 | 33.6 | 4.5 | 16.4 | 12.7 | 19.3 | 10.8 | 8.5 | Weight |
| 129.1 | 90.9 | 171.1 | 66.2 | 63.8 | 58.6 | 76.9 | 53.5 | 24.9 | 89.9 | C.Y. 2009 |
| 93.3 | 109.0 | 76.0 | 74.4 | 63.9 | 81.7 | 68.7 | 57.3 | 30.5 | 91.4 | C.Y. 2010 |
| 75.4 | 88.5 | 61.0 | 79.2 | 55.2 | 91.1 | 72.3 | 54.9 | 30.5 | 85.9 | C.Y. 2011 |
| 89.9 | 95.6 | 83.7 | 71.8 | 51.0 | 81.8 | 66.3 | 46.2 | 19.3 | 80.4 | F.Y. 2010 |
| 91.2 | 103.0 | 78.3 | 74.0 | 45.5 | 83.6 | 71.6 | 47.7 | 20.2 | 82.7 | F.Y. 2011 |
| 93.6 | 109.5 | 76.1 | 78.8 | 60.1 | 91.5 | 68.9 | 54.4 | 26.7 | 89.7 | Jan. 2011 |
| 92.0 | 109.2 | 73.1 | 77.3 | 56.1 | 87.8 | 71.2 | 50.9 | 21.7 | 88.1 | Feb. |
| 89.9 | 95.6 | 83.7 | 71.8 | 51.0 | 81.8 | 66.3 | 46.2 | 19.3 | 80.4 | Mar. |
| 92.1 | 100.8 | 82.6 | 69.9 | 46.4 | 79.7 | 65.5 | 45.5 | 18.6 | 79.6 | Apr. |
| 85.3 | 99.8 | 69.4 | 73.6 | 46.7 | 86.1 | 67.0 | 44.7 | 17.4 | 79.3 | May |
| 74.7 | 92.2 | 55.4 | 72.3 | 45.6 | 82.2 | 69.0 | 46.2 | 17.0 | 83.3 | Jun. |
| 68.6 | 87.5 | 47.8 | 71.4 | 46.0 | 78.3 | 71.4 | 43.9 | 18.9 | 75.7 | Jul. |
| 63.1 | 78.3 | 46.4 | 73.1 | 51.8 | 79.3 | 72.6 | 51.5 | 20.5 | 90.9 | Aug. |
| 65.9 | 80.0 | 50.3 | 75.6 | 51.0 | 84.6 | 72.8 | 49.7 | 23.0 | 83.7 | Sep. |
| 71.2 | 87.0 | 53.9 | 79.7 | 56.3 | 90.9 | 73.5 | 54.0 | 26.6 | 88.8 | Oct. |
| 75.2 | 92.0 | 56.8 | 80.7 | 54.3 | 92.4 | 74.9 | 55.2 | 31.9 | 84.8 | Nov. |
| 75.4 | 88.5 | 61.0 | 79.2 | 55.2 | 91.1 | 72.3 | 54.9 | 30.5 | 85.9 | Dec. |
| 84.6 | 95.0 | 73.1 | 79.6 | 55.6 | 90.3 | 74.4 | 52.1 | 26.6 | 84.6 | Jan. 2012 |
| 85.6 | 95.5 | 74.8 | 79.3 | 52.3 | 90.3 | 74.6 | 50.8 | 23.5 | 85.5 | Feb. |
| 91.2 | 103.0 | 78.3 | 74.0 | 45.5 | 83.6 | 71.6 | 47.7 | 20.2 | 82.7 | Mar. |
| 1.4 | 7.7 | ▲ 6.5 | 3.1 | ▲ 10.8 | 2.2 | 8.0 | 3.2 | 4.7 | 2.9 | R.S. |
| 84.4 | 98.2 | 71.1 | 72.2 | 51.9 | 81.2 | 67.2 | 49.9 | 20.0 | 88.8 | Q1 2011 |
| 76.4 | 87.1 | 60.7 | 74.1 | 49.0 | 83.8 | 70.7 | 49.2 | 21.9 | 83.6 | Q2 |
| 72.1 | 84.2 | 59.2 | 74.6 | 49.9 | 83.6 | 72.4 | 47.6 | 22.4 | 81.0 | Q3 |
| 74.3 | 92.7 | 56.4 | 79.9 | 52.0 | 95.0 | 72.4 | 50.9 | 22.7 | 84.0 | Q4 |
| 85.6 | 105.8 | 66.5 | 74.4 | 46.3 | 83.0 | 72.6 | 51.6 | 20.9 | 91.3 | Q1 2012 |
| 89.3 | 105.3 | 68.4 | 78.8 | 57.9 | 93.1 | 68.3 | 54.2 | 28.2 | 86.4 | Jan. 2011 |
| 89.9 | 116.3 | 65.1 | 75.1 | 54.1 | 86.6 | 68.4 | 51.3 | 22.9 | 85.8 | Feb. |
| 84.4 | 98.2 | 71.1 | 72.2 | 51.9 | 81.2 | 67.2 | 49.9 | 20.0 | 88.8 | Mar. |
| 87.6 | 97.8 | 72.4 | 72.5 | 50.5 | 80.7 | 68.3 | 49.0 | 19.9 | 85.1 | Apr. |
| 80.5 | 92.4 | 66.6 | 75.6 | 50.7 | 86.6 | 69.1 | 48.1 | 20.4 | 86.5 | May |
| 76.4 | 87.1 | 60.7 | 74.1 | 49.0 | 83.8 | 70.7 | 49.2 | 21.9 | 83.6 | Jun. |
| 70.8 | 82.1 | 56.3 | 74.0 | 48.0 | 82.3 | 71.8 | 46.7 | 22.8 | 76.8 | Jul. |
| 69.0 | 81.8 | 59.0 | 73.7 | 51.0 | 80.1 | 72.4 | 50.2 | 21.8 | 88.9 | Aug. |
| 72.1 | 84.2 | 59.2 | 74.6 | 49.9 | 83.6 | 72.4 | 47.6 | 22.4 | 81.0 | Sep. |
| 74.5 | 89.7 | 58.9 | 77.0 | 53.1 | 86.9 | 72.4 | 49.7 | 23.0 | 83.5 | Oct. |
| 75.1 | 94.2 | 56.3 | 75.7 | 51.1 | 86.2 | 71.6 | 50.0 | 25.2 | 80.4 | Nov. |
| 74.3 | 92.7 | 56.4 | 79.9 | 52.0 | 95.0 | 72.4 | 50.9 | 22.7 | 84.0 | Dec. |
| 80.7 | 91.4 | 65.7 | 79.6 | 53.5 | 91.9 | 73.8 | 51.9 | 28.1 | 81.5 | Jan. 2012 |
| 83.6 | 101.7 | 66.6 | 77.1 | 50.4 | 89.1 | 71.6 | 51.2 | 24.8 | 83.3 | Feb. |
| 85.6 | 105.8 | 66.5 | 74.4 | 46.3 | 83.0 | 72.6 | 51.6 | 20.9 | 91.3 | Mar. |
| 2.4 | 4.0 | ▲ 0.2 | ▲ 3.5 | ▲ 8.1 | ▲ 6.8 | 1.4 | 0.8 | ▲ 15.7 | 9.6 | R.P. |

原指数
Original Index

(4) 生産能力指数
Indices of Production Capacity

平成17年=100
2005=100

| 年 月 | 繊維工業 Textiles | 織 維 工 業 | | | | | | ニット・ 衣服縫製品 Knit and Sewn clothing products | Year and Month |
|-----------|------------------|--|--|------------------------|----------------------------|--------------------------------|--|--|-------------------|
| | | 合成繊維 (長繊維) Synthetic fibers (Filament) | 合成繊維 (短繊維) Synthetic fibers (Staple) | 紡 績 Spun yarn | 織 物 Woven fabrics | タ オル 物 Towel cloth | 地 織 物 Knit and Sewn clothing products | | |
| ウェイト | 348.3 | 47.2 | 27.1 | 15.9 | 113.1 | 3.0 | 68.1 | Weight | |
| 平成 21 年 | 82.0 | 93.3 | 83.1 | 62.3 | 73.6 | 77.8 | 79.4 | C.Y. 2009 | |
| 22 | 77.7 | 83.4 | 76.3 | 54.5 | 70.7 | 76.8 | 76.6 | C.Y. 2010 | |
| 23 | 75.7 | 81.1 | 76.2 | 50.3 | 68.3 | 75.1 | 74.3 | C.Y. 2011 | |
| 平成 22 年度 | 77.1 | 85.8 | 76.2 | 50.7 | 69.6 | 75.9 | 75.8 | F.Y. 2010 | |
| 23 | 75.4 | 81.1 | 76.2 | 49.6 | 67.6 | 74.1 | 74.1 | F.Y. 2011 | |
| 平成23 年 1月 | 77.3 | 84.8 | 76.2 | 51.7 | 70.0 | 75.9 | 76.3 | Jan. 2011 | |
| 2月 | 77.2 | 84.8 | 76.2 | 51.7 | 69.8 | 75.9 | 76.0 | Feb. | |
| 3月 | 77.1 | 85.8 | 76.2 | 50.7 | 69.6 | 75.9 | 75.8 | Mar. | |
| 4月 | 76.3 | 81.1 | 76.2 | 50.7 | 69.3 | 75.9 | 75.2 | Apr. | |
| 5月 | 76.0 | 81.1 | 76.2 | 50.6 | 69.1 | 75.9 | 75.1 | May | |
| 6月 | 75.9 | 81.1 | 76.2 | 50.6 | 68.9 | 75.9 | 74.7 | Jun. | |
| 7月 | 75.8 | 81.1 | 76.2 | 50.6 | 68.9 | 75.9 | 74.4 | Jul. | |
| 8月 | 75.9 | 81.1 | 76.2 | 50.6 | 68.9 | 75.9 | 74.5 | Aug. | |
| 9月 | 75.8 | 81.1 | 76.2 | 50.6 | 68.7 | 75.5 | 74.7 | Sep. | |
| 10月 | 75.8 | 81.1 | 76.2 | 50.5 | 68.6 | 75.5 | 74.5 | Oct. | |
| 11月 | 75.8 | 81.1 | 76.2 | 50.5 | 68.7 | 75.2 | 74.3 | Nov. | |
| 12月 | 75.7 | 81.1 | 76.2 | 50.3 | 68.3 | 75.1 | 74.3 | Dec. | |
| 平成24 年 1月 | 75.5 | 81.1 | 76.2 | 49.6 | 67.9 | 75.0 | 74.2 | Jan. 2012 | |
| 2月 | 75.4 | 81.1 | 76.2 | 49.6 | 67.6 | 74.7 | 74.1 | Feb. | |
| 3月 | 75.4 | 81.1 | 76.2 | 49.6 | 67.6 | 74.1 | 74.1 | Mar. | |
| 前年同月比 | ▲ 2.2 | ▲ 5.5 | 0.0 | ▲ 2.2 | ▲ 2.9 | ▲ 2.4 | ▲ 2.2 | R. S | |

原指数
Original Index

(4) 生産能力指数(つづき)
Indices of Production Capacity (continued)

平成17年=100
2005=100

| 年 月 | 繊維工業(つづき) Textiles (Continued) | | | | | 家具 Furniture | | 文具 Stationery | Year and Month |
|-----------|-----------------------------------|--------------------------------|---|-------------------------------------|--|--|---|--|-------------------|
| | 靴 Hosiery | 下 綿 ふ と ん Futon | タ フ テ ッ ド カ ー ベ ッ ト Tufted carpets | 不 織 布 Non-woven fabrics | ニ ッ ト 織 物 Knit fabrics | 金 属 製 機 具 Metal furniture Office-desks | 金 属 製 機 具 Metal furniture Swivel chairs | ボールペン (インキングマシン) Ballpoint pens (Inking machine) | |
| ウェイト | 16.3 | 7.2 | 7.7 | 34.3 | 8.4 | 17.7 | 6.9 | 13.3 | Weight |
| 平成 21 年 | 87.4 | 81.4 | 93.1 | 105.2 | 73.6 | 104.9 | 95.9 | 116.5 | C.Y. 2009 |
| 22 | 83.3 | 80.2 | 92.6 | 102.0 | 70.4 | 104.9 | 95.6 | 118.2 | C.Y. 2010 |
| 23 | 79.3 | 80.3 | 90.3 | 102.7 | 68.1 | 104.9 | 95.6 | 118.2 | C.Y. 2011 |
| 平成 22 年度 | 82.2 | 80.3 | 90.3 | 101.7 | 69.7 | 104.9 | 95.6 | 118.2 | F.Y. 2010 |
| 23 | 79.3 | 80.8 | 90.3 | 102.5 | 67.8 | 104.0 | 95.6 | 118.2 | F.Y. 2011 |
| 平成23 年 1月 | 82.4 | 80.3 | 90.3 | 101.7 | 70.0 | 104.9 | 95.6 | 118.2 | Jan. 2011 |
| 2月 | 82.4 | 80.3 | 90.3 | 101.7 | 69.6 | 104.9 | 95.6 | 118.2 | Feb. |
| 3月 | 82.2 | 80.3 | 90.3 | 101.7 | 69.7 | 104.9 | 95.6 | 118.2 | Mar. |
| 4月 | 82.1 | 80.3 | 90.3 | 101.7 | 69.1 | 104.9 | 95.6 | 118.2 | Apr. |
| 5月 | 78.9 | 80.3 | 90.3 | 101.7 | 69.1 | 104.9 | 95.6 | 118.2 | May |
| 6月 | 79.1 | 80.3 | 90.3 | 101.7 | 69.1 | 104.9 | 95.6 | 118.2 | Jun. |
| 7月 | 79.1 | 80.3 | 90.3 | 101.7 | 69.2 | 104.9 | 95.6 | 118.2 | Jul. |
| 8月 | 79.2 | 80.3 | 90.3 | 101.8 | 69.1 | 104.9 | 95.6 | 118.2 | Aug. |
| 9月 | 79.2 | 80.3 | 90.3 | 101.8 | 69.1 | 104.9 | 95.6 | 118.2 | Sep. |
| 10月 | 79.3 | 80.3 | 90.3 | 102.1 | 69.1 | 104.9 | 95.6 | 118.2 | Oct. |
| 11月 | 79.3 | 80.3 | 90.3 | 102.7 | 68.2 | 104.9 | 95.6 | 118.2 | Nov. |
| 12月 | 79.3 | 80.3 | 90.3 | 102.7 | 68.1 | 104.9 | 95.6 | 118.2 | Dec. |
| 平成24 年 1月 | 79.4 | 80.8 | 90.3 | 102.5 | 68.1 | 104.0 | 95.6 | 118.2 | Jan. 2012 |
| 2月 | 79.4 | 80.8 | 90.3 | 102.5 | 68.0 | 104.0 | 95.6 | 118.2 | Feb. |
| 3月 | 79.3 | 80.8 | 90.3 | 102.5 | 67.8 | 104.0 | 95.6 | 118.2 | Mar. |
| 前年同月比 | ▲ 3.5 | 0.6 | 0.0 | 0.8 | ▲ 2.7 | ▲ 0.9 | 0.0 | 0.0 | R. S |

※ R. S. ... Ratio to the same month of the previous year

資料出所：鉱工業指数(調査統計グループ経済解析室)

Source: Indices of Industrial Production (Economic Analysis Office, Research and Statistics Department)

3. 生産・出荷・在庫統計

Production, Producer's Shipments and Producer's Inventory of Finished Goods

(1) 主要製品統計表(時系列)

Historical Data by Principal Commodities

| 年 月 | 化学繊維短繊維計 t Chemical staple fibers Total | | | | 合成繊維短繊維計 t Synthetic staple fibers Total | | | | Year and Month |
|-----------|--|----------------------------|------------------------|-------------------------------|---|----------------------------|------------------------|-------------------------------|----------------|
| | 生産数量 Production Quantity | 出荷数量 Shipments Quantity | | 在庫数量 Inventory Quantity | 生産数量 Production Quantity | 出荷数量 Shipments Quantity | | 在庫数量 Inventory Quantity | |
| | | 計 Total | 販売数量 Sales Quantity | | | 計 Total | 販売数量 Sales Quantity | | |
| 平成 21 年 | 484,786 | 511,009 | 468,610 | 61,751 | 350,312 | 377,187 | 351,406 | 46,993 | C.Y. 2009 |
| 22 | 534,221 | 560,690 | 514,588 | 56,051 | 389,243 | 412,687 | 383,583 | 42,759 | C.Y. 2010 |
| 23 | 547,437 | 566,146 | 513,795 | 61,513 | 401,981 | 418,755 | 382,296 | 48,655 | C.Y. 2011 |
| 平成 22 年度 | 541,373 | 562,115 | 512,951 | 51,467 | 395,185 | 414,465 | 382,700 | 38,132 | F.Y. 2010 |
| 23 | 544,159 | 563,642 | 512,084 | 57,432 | 398,204 | 416,636 | 380,536 | 43,708 | F.Y. 2011 |
| 23 年 1~3月 | 136,620 | 145,852 | 132,715 | 51,467 | 98,724 | 107,550 | 98,960 | 38,132 | Q1 2011 |
| 4~6月 | 142,279 | 143,521 | 130,369 | 56,331 | 105,940 | 106,676 | 97,295 | 43,105 | Q2 |
| 7~9月 | 138,723 | 143,509 | 128,059 | 60,572 | 103,115 | 109,148 | 97,215 | 45,744 | Q3 |
| 10~12月 | 129,815 | 133,264 | 122,652 | 61,513 | 94,202 | 95,381 | 88,826 | 48,655 | Q4 |
| 24 年 1~3月 | 133,342 | 143,348 | 131,004 | 57,432 | 94,947 | 105,431 | 97,200 | 43,708 | Q1 2012 |
| 23 年 1月 | 44,773 | 44,646 | 40,464 | 57,902 | 32,194 | 32,629 | 29,761 | 43,917 | Jan. 2011 |
| 2月 | 43,779 | 47,151 | 42,213 | 56,912 | 31,638 | 34,961 | 31,447 | 42,827 | Feb. |
| 3月 | 48,068 | 54,055 | 50,038 | 51,467 | 34,892 | 39,960 | 37,752 | 38,132 | Mar. |
| 4月 | 46,008 | 47,599 | 43,066 | 51,958 | 33,827 | 34,329 | 31,275 | 39,535 | Apr. |
| 5月 | 49,304 | 46,805 | 42,873 | 56,021 | 36,739 | 35,574 | 32,927 | 42,129 | May |
| 6月 | 46,967 | 49,117 | 44,430 | 56,331 | 35,374 | 36,773 | 33,093 | 43,105 | Jun. |
| 7月 | 46,705 | 44,593 | 40,216 | 60,769 | 34,594 | 32,824 | 29,515 | 47,085 | Jul. |
| 8月 | 46,626 | 46,844 | 41,167 | 64,228 | 35,272 | 36,674 | 32,098 | 49,229 | Aug. |
| 9月 | 45,392 | 52,072 | 46,676 | 60,572 | 33,249 | 39,650 | 35,602 | 45,744 | Sep. |
| 10月 | 45,462 | 43,964 | 40,405 | 63,374 | 32,965 | 31,180 | 29,076 | 48,733 | Oct. |
| 11月 | 39,782 | 42,149 | 38,587 | 62,502 | 28,699 | 30,902 | 28,611 | 47,920 | Nov. |
| 12月 | 44,571 | 47,151 | 43,660 | 61,513 | 32,538 | 33,299 | 31,139 | 48,655 | Dec. |
| 24 年 1月 | 44,663 | 46,396 | 42,398 | 61,733 | 31,338 | 32,968 | 30,279 | 48,867 | Jan. 2012 |
| 2月 | 42,483 | 46,079 | 41,386 | 60,684 | 30,271 | 33,201 | 29,896 | 48,327 | Feb. |
| 3月 | 46,196 | 50,873 | 47,220 | 57,432 | 33,338 | 39,262 | 37,025 | 43,708 | Mar. |
| 前年同月比 | ▲ 3.9 | ▲ 5.9 | ▲ 5.6 | 11.6 | *▲ 4.9 | ▲ 1.7 | *▲ 2.3 | *14.1 | R.S. |

| 年 月 | アクリル短繊維 t Acrylic staple fibers | | | | ポリエステル短繊維 t Polyester staple fibers | | | | Year and Month |
|-----------|------------------------------------|----------------------------|------------------------|-------------------------------|--|----------------------------|------------------------|-------------------------------|----------------|
| | 生産数量 Production Quantity | 出荷数量 Shipments Quantity | | 在庫数量 Inventory Quantity | 生産数量 Production Quantity | 出荷数量 Shipments Quantity | | 在庫数量 Inventory Quantity | |
| | | 計 Total | 販売数量 Sales Quantity | | | 計 Total | 販売数量 Sales Quantity | | |
| 平成 21 年 | 123,579 | 127,315 | 125,857 | 11,687 | 146,179 | 167,454 | 150,905 | 23,202 | C.Y. 2009 |
| 22 | 141,524 | 143,820 | 142,220 | 9,389 | 158,351 | 178,100 | 159,715 | 20,767 | C.Y. 2010 |
| 23 | 151,605 | 150,748 | 148,774 | 10,571 | 157,084 | 175,158 | 150,388 | 23,253 | C.Y. 2011 |
| 平成 22 年度 | 145,749 | 145,156 | 143,604 | 8,504 | 158,135 | 177,057 | 156,626 | 19,606 | F.Y. 2010 |
| 23 | 151,509 | 150,905 | 148,448 | 9,945 | 156,812 | 174,654 | 150,381 | 22,472 | F.Y. 2011 |
| 23 年 1~3月 | 36,126 | 37,013 | 36,613 | 8,504 | 39,573 | 44,923 | 39,367 | 19,606 | Q1 2011 |
| 4~6月 | 40,173 | 40,615 | 40,145 | 8,063 | 39,812 | 41,556 | 35,298 | 22,815 | Q2 |
| 7~9月 | 39,692 | 39,321 | 38,851 | 8,433 | 40,994 | 46,938 | 37,813 | 25,012 | Q3 |
| 10~12月 | 35,614 | 33,799 | 33,165 | 10,571 | 36,705 | 41,741 | 37,910 | 23,253 | Q4 |
| 24 年 1~3月 | 36,030 | 37,170 | 36,287 | 9,945 | 39,301 | 44,419 | 39,360 | 22,472 | Q1 2012 |
| 23 年 1月 | 11,108 | 10,974 | 10,818 | 9,525 | 13,873 | 14,151 | 12,262 | 21,857 | Jan. 2011 |
| 2月 | 10,971 | 11,939 | 11,812 | 8,556 | 12,382 | 13,970 | 11,522 | 22,261 | Feb. |
| 3月 | 14,047 | 14,100 | 13,983 | 8,504 | 13,318 | 16,802 | 15,583 | 19,606 | Mar. |
| 4月 | 12,901 | 12,765 | 12,607 | 8,639 | 13,031 | 13,096 | 11,129 | 21,032 | Apr. |
| 5月 | 14,149 | 14,351 | 14,187 | 8,438 | 13,526 | 12,883 | 11,161 | 22,993 | May |
| 6月 | 13,123 | 13,499 | 13,351 | 8,063 | 13,255 | 15,577 | 13,008 | 22,815 | Jun. |
| 7月 | 12,257 | 12,176 | 12,026 | 8,145 | 13,974 | 13,206 | 10,871 | 25,595 | Jul. |
| 8月 | 14,073 | 13,555 | 13,417 | 8,662 | 14,916 | 16,040 | 12,312 | 27,841 | Aug. |
| 9月 | 13,362 | 13,590 | 13,408 | 8,433 | 12,104 | 17,692 | 14,630 | 25,012 | Sep. |
| 10月 | 13,651 | 11,965 | 11,857 | 10,119 | 11,942 | 12,896 | 11,565 | 25,049 | Oct. |
| 11月 | 9,963 | 10,349 | 10,247 | 9,734 | 11,434 | 13,987 | 12,497 | 23,759 | Nov. |
| 12月 | 12,000 | 11,485 | 11,061 | 10,571 | 13,329 | 14,858 | 13,848 | 23,253 | Dec. |
| 24 年 1月 | 11,107 | 12,929 | 12,298 | 9,264 | 13,680 | 12,722 | 11,523 | 25,077 | Jan. 2012 |
| 2月 | 10,696 | 11,098 | 10,964 | 8,860 | 12,827 | 14,622 | 12,214 | 25,520 | Feb. |
| 3月 | 14,227 | 13,143 | 13,025 | 9,945 | 12,794 | 17,075 | 15,623 | 22,472 | Mar. |
| 前年同月比 | 1.3 | ▲ 6.8 | ▲ 6.9 | 16.9 | ▲ 3.9 | 1.6 | 0.3 | 14.6 | R.S. |

Note: R.S. : Ratio to the same month of the previous year

(1) 主要製品統計表(時系列) つづき

Historical Data by Principal Commodities (continued)

| 年 月 | ポリプロピレン短繊維 t Polypropylene staple fibers | | | | 糸合計 (1)~(2) t Yarn Total | | | | Year and Month |
|-----------|---|----------------------------|------------------------|-------------------------------|--------------------------------|----------------------------|------------------------|-------------------------------|----------------|
| | 生産数量 Production Quantity | 出荷数量 Shipments Quantity | | 在庫数量 Inventory Quantity | 生産数量 Production Quantity | 出荷数量 Shipments Quantity | | 在庫数量 Inventory Quantity | |
| | | 計 Total | 販売数量 Sales Quantity | | | 計 Total | 販売数量 Sales Quantity | | |
| 平成 21 年 | 46,129 | 46,386 | 45,740 | 5,877 | 447,327 | 555,100 | 301,800 | 51,504 | C.Y. 2009 |
| 22 | 49,830 | 50,170 | 49,429 | 5,535 | 560,832 | 665,131 | 361,242 | 43,728 | C.Y. 2010 |
| 23 | 52,933 | 51,355 | 50,690 | 6,727 | 571,435 | 665,634 | 358,977 | 45,321 | C.Y. 2011 |
| 平成 22 年度 | 50,176 | 50,523 | 49,797 | 4,541 | 573,664 | 675,420 | 365,092 | 42,300 | F.Y. 2010 |
| 23 | 51,829 | 50,837 | 50,144 | 5,721 | 564,032 | 659,993 | 356,536 | 41,078 | F.Y. 2011 |
| 23 年 1~3月 | 12,394 | 12,814 | 12,628 | 4,541 | 143,357 | 168,742 | 92,084 | 42,300 | Q1 2011 |
| 4~6月 | 14,151 | 12,895 | 12,746 | 5,985 | 143,001 | 166,130 | 88,627 | 43,241 | Q2 |
| 7~9月 | 13,032 | 12,424 | 12,265 | 6,593 | 144,591 | 167,344 | 89,984 | 45,217 | Q3 |
| 10~12月 | 13,356 | 13,222 | 13,051 | 6,727 | 140,486 | 163,418 | 88,282 | 45,321 | Q4 |
| 24 年 1~3月 | 11,290 | 12,296 | 12,082 | 5,721 | 135,954 | 163,101 | 89,643 | 41,078 | Q1 2012 |
| 23 年 1月 | 3,901 | 4,170 | 4,115 | 5,266 | 47,473 | 55,183 | 29,680 | 44,220 | Jan. 2011 |
| 2月 | 4,280 | 4,524 | 4,444 | 5,032 | 45,295 | 53,206 | 29,056 | 43,866 | Feb. |
| 3月 | 4,213 | 4,120 | 4,069 | 4,541 | 50,589 | 60,353 | 33,348 | 42,300 | Mar. |
| 4月 | 4,420 | 4,377 | 4,325 | 4,772 | 47,841 | 55,721 | 29,934 | 42,757 | Apr. |
| 5月 | 4,904 | 4,060 | 4,010 | 5,616 | 47,631 | 53,878 | 28,752 | 44,255 | May |
| 6月 | 4,827 | 4,458 | 4,411 | 5,985 | 47,529 | 56,531 | 29,941 | 43,241 | Jun. |
| 7月 | 4,718 | 4,300 | 4,248 | 6,403 | 49,699 | 55,348 | 29,063 | 45,521 | Jul. |
| 8月 | 3,938 | 3,825 | 3,775 | 6,516 | 48,066 | 54,810 | 29,014 | 47,657 | Aug. |
| 9月 | 4,376 | 4,299 | 4,242 | 6,593 | 46,826 | 57,186 | 31,907 | 45,217 | Sep. |
| 10月 | 4,261 | 4,054 | 3,993 | 6,800 | 45,790 | 53,389 | 28,975 | 44,379 | Oct. |
| 11月 | 4,577 | 4,739 | 4,680 | 6,638 | 47,326 | 55,306 | 30,207 | 44,081 | Nov. |
| 12月 | 4,518 | 4,429 | 4,378 | 6,727 | 47,370 | 54,723 | 29,100 | 45,321 | Dec. |
| 24 年 1月 | 3,809 | 3,862 | 3,790 | 6,674 | 46,399 | 52,293 | 28,520 | 47,235 | Jan. 2012 |
| 2月 | 3,893 | 3,976 | 3,904 | 6,591 | 44,748 | 53,365 | 29,455 | 45,848 | Feb. |
| 3月 | 3,588 | 4,458 | 4,388 | 5,721 | 44,807 | 57,443 | 31,668 | 41,078 | Mar. |
| 前年同月比 | ▲ 14.8 | 8.2 | 7.8 | 26.0 | ▲ 11.4 | ▲ 4.8 | ▲ 5.0 | ▲ 2.9 | R.S. |

| 年 月 | (1) 化学繊維長繊維計 t Chemical filament fibers Total | | | | 合成繊維長繊維計 t Synthetic filament fibers Total | | | | Year and Month |
|-----------|--|----------------------------|------------------------|-------------------------------|---|----------------------------|------------------------|-------------------------------|----------------|
| | 生産数量 Production Quantity | 出荷数量 Shipments Quantity | | 在庫数量 Inventory Quantity | 生産数量 Production Quantity | 出荷数量 Shipments Quantity | | 在庫数量 Inventory Quantity | |
| | | 計 Total | 販売数量 Sales Quantity | | | 計 Total | 販売数量 Sales Quantity | | |
| 平成 21 年 | 350,052 | 451,219 | 232,143 | 38,220 | 332,010 | 419,056 | 213,932 | 35,958 | C.Y. 2009 |
| 22 | 463,796 | 560,013 | 291,386 | 35,279 | 440,118 | 519,814 | 270,271 | 33,461 | C.Y. 2010 |
| 23 | 474,835 | 567,926 | 295,053 | 35,927 | 452,390 | 529,140 | 275,630 | 34,198 | C.Y. 2011 |
| 平成 22 年度 | 475,689 | 569,603 | 295,178 | 34,273 | 451,519 | 528,934 | 274,038 | 32,437 | F.Y. 2010 |
| 23 | 469,613 | 565,135 | 293,954 | 31,508 | 447,814 | 526,658 | 274,733 | 30,017 | F.Y. 2011 |
| 23 年 1~3月 | 118,773 | 143,197 | 75,634 | 34,273 | 112,641 | 133,079 | 70,362 | 32,437 | Q1 2011 |
| 4~6月 | 117,682 | 140,590 | 72,252 | 34,892 | 111,875 | 130,693 | 67,479 | 32,848 | Q2 |
| 7~9月 | 121,460 | 143,830 | 74,466 | 36,728 | 115,765 | 134,386 | 69,830 | 34,398 | Q3 |
| 10~12月 | 116,920 | 140,309 | 72,701 | 35,927 | 112,109 | 130,982 | 67,959 | 34,198 | Q4 |
| 24 年 1~3月 | 113,551 | 140,406 | 74,535 | 31,508 | 108,065 | 130,597 | 69,465 | 30,017 | Q1 2012 |
| 23 年 1月 | 39,786 | 47,265 | 24,472 | 35,802 | 37,780 | 43,838 | 22,748 | 33,971 | Jan. 2011 |
| 2月 | 37,354 | 44,994 | 23,679 | 35,564 | 35,378 | 41,841 | 22,086 | 33,621 | Feb. |
| 3月 | 41,633 | 50,938 | 27,483 | 34,273 | 39,483 | 47,400 | 25,528 | 32,437 | Mar. |
| 4月 | 39,083 | 46,900 | 24,391 | 34,588 | 37,256 | 43,521 | 22,795 | 32,809 | Apr. |
| 5月 | 39,676 | 45,808 | 23,583 | 36,031 | 37,642 | 42,565 | 22,026 | 34,048 | May |
| 6月 | 38,923 | 47,882 | 24,278 | 34,892 | 36,977 | 44,607 | 22,658 | 32,848 | Jun. |
| 7月 | 41,420 | 47,055 | 23,632 | 37,008 | 39,437 | 43,944 | 22,131 | 34,745 | Jul. |
| 8月 | 41,074 | 47,575 | 24,255 | 39,228 | 39,317 | 44,326 | 22,684 | 37,026 | Aug. |
| 9月 | 38,966 | 49,200 | 26,579 | 36,728 | 37,011 | 46,116 | 25,015 | 34,398 | Sep. |
| 10月 | 38,007 | 45,617 | 23,647 | 35,736 | 36,805 | 42,515 | 22,046 | 34,028 | Oct. |
| 11月 | 39,351 | 47,432 | 24,926 | 35,214 | 37,668 | 44,452 | 23,423 | 33,559 | Nov. |
| 12月 | 39,562 | 47,260 | 24,128 | 35,927 | 37,636 | 44,015 | 22,490 | 34,198 | Dec. |
| 24 年 1月 | 39,316 | 45,296 | 23,837 | 37,580 | 37,443 | 41,990 | 22,172 | 35,851 | Jan. 2012 |
| 2月 | 37,157 | 45,835 | 24,503 | 36,035 | 35,517 | 42,635 | 22,844 | 34,528 | Feb. |
| 3月 | 37,078 | 49,275 | 26,195 | 31,508 | 35,105 | 45,972 | 24,449 | 30,017 | Mar. |
| 前年同月比 | ▲ 10.9 | ▲ 3.3 | ▲ 4.7 | ▲ 8.1 | ▲ 11.1 | ▲ 3.0 | ▲ 4.2 | ▲ 7.5 | R.S. |

(1) 主要製品統計表(時系列) つづき

Historical Data by Principal Commodities (continued)

| 年 月 | ナイロン長繊維 t Nylon filament fibers | | | | ポリエステル長繊維 t Polyester filament fibers | | | | Year and Month |
|-----------|------------------------------------|----------------------------|------------------------|-------------------------------|--|----------------------------|------------------------|-------------------------------|----------------|
| | 生産数量 Production Quantity | 出荷数量 Shipments Quantity | | 在庫数量 Inventory Quantity | 生産数量 Production Quantity | 出荷数量 Shipments Quantity | | 在庫数量 Inventory Quantity | |
| | | 計 Total | 販売数量 Sales Quantity | | | 計 Total | 販売数量 Sales Quantity | | |
| 平成 21 年 | 73,578 | 121,394 | 65,886 | 10,964 | 162,996 | 194,961 | 93,770 | 19,863 | C.Y. 2009 |
| 22 | 93,026 | 139,437 | 78,979 | 10,043 | 188,451 | 213,534 | 104,730 | 16,380 | C.Y. 2010 |
| 23 | 95,027 | 145,746 | 83,207 | 9,004 | 180,769 | 201,360 | 94,318 | 17,142 | C.Y. 2011 |
| 平成 22 年度 | 95,151 | 142,310 | 80,798 | 10,078 | 188,596 | 213,094 | 103,142 | 14,480 | F.Y. 2010 |
| 23 | 96,371 | 147,279 | 84,388 | 8,931 | 178,057 | 200,086 | 93,471 | 13,779 | F.Y. 2011 |
| 23 年 1~3月 | 23,768 | 36,023 | 20,513 | 10,078 | 45,355 | 52,592 | 25,603 | 14,480 | Q1 2011 |
| 4~6月 | 22,864 | 34,135 | 19,097 | 10,932 | 44,704 | 49,558 | 22,785 | 14,997 | Q2 |
| 7~9月 | 24,687 | 37,663 | 21,364 | 11,122 | 45,062 | 49,986 | 23,102 | 15,483 | Q3 |
| 10~12月 | 23,708 | 37,925 | 22,233 | 9,004 | 45,648 | 49,224 | 22,828 | 17,142 | Q4 |
| 24 年 1~3月 | 25,112 | 37,556 | 21,694 | 8,931 | 42,643 | 51,318 | 24,756 | 13,779 | Q1 2012 |
| 23 年 1月 | 8,319 | 11,871 | 6,425 | 10,682 | 15,860 | 17,184 | 8,098 | 16,786 | Jan. 2011 |
| 2月 | 7,525 | 11,381 | 6,605 | 10,705 | 13,719 | 16,306 | 8,038 | 15,887 | Feb. |
| 3月 | 7,924 | 12,771 | 7,483 | 10,078 | 15,776 | 19,102 | 9,467 | 14,480 | Mar. |
| 4月 | 7,899 | 11,580 | 6,538 | 10,579 | 14,771 | 16,404 | 7,519 | 14,719 | Apr. |
| 5月 | 7,616 | 10,870 | 5,940 | 11,226 | 14,934 | 15,993 | 7,504 | 15,323 | May |
| 6月 | 7,349 | 11,685 | 6,619 | 10,932 | 14,999 | 17,161 | 7,762 | 14,997 | Jun. |
| 7月 | 8,210 | 11,680 | 6,654 | 11,467 | 15,407 | 16,772 | 7,546 | 15,459 | Jul. |
| 8月 | 8,505 | 12,624 | 6,817 | 12,196 | 15,044 | 15,763 | 7,289 | 16,613 | Aug. |
| 9月 | 7,972 | 13,359 | 7,893 | 11,122 | 14,611 | 17,451 | 8,267 | 15,483 | Sep. |
| 10月 | 7,262 | 11,628 | 7,288 | 9,916 | 15,098 | 16,218 | 7,388 | 16,001 | Oct. |
| 11月 | 8,089 | 13,097 | 7,697 | 9,085 | 15,311 | 16,503 | 7,701 | 16,497 | Nov. |
| 12月 | 8,357 | 13,200 | 7,248 | 9,004 | 15,239 | 16,503 | 7,739 | 17,142 | Dec. |
| 24 年 1月 | 8,760 | 12,148 | 6,787 | 9,791 | 14,904 | 16,145 | 7,580 | 17,649 | Jan. 2012 |
| 2月 | 7,893 | 12,109 | 7,055 | 9,539 | 13,839 | 16,702 | 8,010 | 16,441 | Feb. |
| 3月 | 8,459 | 13,299 | 7,852 | 8,931 | 13,900 | 18,471 | 9,166 | 13,779 | Mar. |
| 前年同月比 | 6.8 | 4.1 | 4.9 | ▲ 11.4 | ▲ 11.9 | ▲ 3.3 | ▲ 3.2 | ▲ 4.8 | R.S. |

| 年 月 | ポリエチレン長繊維 t Polyethylene filament fibers | | | | ポリプロピレン長繊維 t Polypropylene filament fibers | | | | Year and Month |
|-----------|---|----------------------------|------------------------|-------------------------------|---|----------------------------|------------------------|-------------------------------|----------------|
| | 生産数量 Production Quantity | 出荷数量 Shipments Quantity | | 在庫数量 Inventory Quantity | 生産数量 Production Quantity | 出荷数量 Shipments Quantity | | 在庫数量 Inventory Quantity | |
| | | 計 Total | 販売数量 Sales Quantity | | | 計 Total | 販売数量 Sales Quantity | | |
| 平成 21 年 | 5,421 | 5,585 | 1,350 | 127 | 61,209 | 61,146 | 22,583 | 1,141 | C.Y. 2009 |
| 22 | 6,375 | 6,432 | 1,327 | 82 | 64,668 | 64,908 | 24,719 | 969 | C.Y. 2010 |
| 23 | 6,474 | 6,487 | 1,348 | 100 | 67,850 | 67,780 | 26,758 | 964 | C.Y. 2011 |
| 平成 22 年度 | 6,460 | 6,521 | 1,339 | 70 | 65,820 | 65,903 | 25,563 | 946 | F.Y. 2010 |
| 23 | 6,302 | 6,307 | 1,367 | 86 | 68,180 | 68,288 | 26,706 | 840 | F.Y. 2011 |
| 23 年 1~3月 | 1,589 | 1,610 | 347 | 70 | 16,954 | 16,901 | 6,808 | 946 | Q1 2011 |
| 4~6月 | 1,652 | 1,665 | 340 | 68 | 16,805 | 16,646 | 6,342 | 1,109 | Q2 |
| 7~9月 | 1,621 | 1,618 | 318 | 80 | 16,796 | 16,981 | 6,817 | 922 | Q3 |
| 10~12月 | 1,612 | 1,594 | 343 | 100 | 17,295 | 17,252 | 6,791 | 964 | Q4 |
| 24 年 1~3月 | 1,417 | 1,430 | 366 | 86 | 17,284 | 17,409 | 6,756 | 840 | Q1 2012 |
| 23 年 1月 | 464 | 455 | 68 | 92 | 5,563 | 5,403 | 2,056 | 1,057 | Jan. 2011 |
| 2月 | 515 | 538 | 149 | 71 | 5,525 | 5,524 | 2,170 | 1,057 | Feb. |
| 3月 | 610 | 617 | 130 | 70 | 5,866 | 5,974 | 2,582 | 946 | Mar. |
| 4月 | 539 | 542 | 125 | 67 | 5,444 | 5,364 | 2,179 | 1,028 | Apr. |
| 5月 | 483 | 494 | 85 | 65 | 5,732 | 5,719 | 2,257 | 1,042 | May |
| 6月 | 630 | 629 | 130 | 68 | 5,629 | 5,563 | 1,906 | 1,109 | Jun. |
| 7月 | 591 | 575 | 101 | 86 | 5,830 | 5,856 | 2,163 | 1,083 | Jul. |
| 8月 | 487 | 494 | 105 | 83 | 5,767 | 5,812 | 2,203 | 1,038 | Aug. |
| 9月 | 543 | 549 | 112 | 80 | 5,199 | 5,313 | 2,451 | 922 | Sep. |
| 10月 | 579 | 557 | 122 | 102 | 5,706 | 5,610 | 2,152 | 1,018 | Oct. |
| 11月 | 506 | 502 | 112 | 106 | 5,843 | 5,855 | 2,294 | 1,005 | Nov. |
| 12月 | 527 | 535 | 109 | 100 | 5,746 | 5,787 | 2,345 | 964 | Dec. |
| 24 年 1月 | 507 | 496 | 96 | 111 | 5,851 | 5,823 | 2,212 | 992 | Jan. 2012 |
| 2月 | 539 | 554 | 123 | 95 | 5,596 | 5,614 | 2,071 | 974 | Feb. |
| 3月 | 371 | 380 | 147 | 86 | 5,837 | 5,972 | 2,473 | 840 | Mar. |
| 前年同月比 | ▲ 39.2 | ▲ 38.4 | 13.1 | 22.9 | ▲ 0.5 | 0.0 | ▲ 4.2 | ▲ 11.2 | R.S. |

(1) 主要製品統計表(時系列) つづき

Historical Data by Principal Commodities (continued)

| 年 月 | (2) 紡績系計 t Spun yarn total | | | | 綿系 t Cotton yarn | | | | Year and Month |
|-----------|--------------------------------|----------------------------|------------------------|-------------------------------|--------------------------------|----------------------------|------------------------|-------------------------------|----------------|
| | 生産数量 Production Quantity | 出荷数量 Shipments Quantity | | 在庫数量 Inventory Quantity | 生産数量 Production Quantity | 出荷数量 Shipments Quantity | | 在庫数量 Inventory Quantity | |
| | | 計 Total | 販売数量 Sales Quantity | | | 計 Total | 販売数量 Sales Quantity | | |
| 平成 21 年 | 97,275 | 103,881 | 69,657 | 13,284 | 47,015 | 48,951 | 33,193 | 5,301 | C.Y. 2009 |
| 22 | 97,036 | 105,118 | 69,856 | 8,449 | 44,958 | 47,212 | 31,920 | 3,115 | C.Y. 2010 |
| 23 | 96,600 | 97,708 | 63,924 | 9,394 | 42,967 | 42,329 | 28,465 | 3,872 | C.Y. 2011 |
| 平成 22 年度 | 97,975 | 105,817 | 69,914 | 8,027 | 45,148 | 47,365 | 32,222 | 3,128 | F.Y. 2010 |
| 23 | 94,419 | 94,858 | 62,582 | 9,570 | 41,007 | 40,356 | 27,142 | 3,847 | F.Y. 2011 |
| 23 年 1~3月 | 24,584 | 25,545 | 16,450 | 8,027 | 11,508 | 11,523 | 7,664 | 3,128 | Q1 2011 |
| 4~6月 | 25,319 | 25,540 | 16,375 | 8,349 | 11,288 | 10,959 | 7,130 | 3,495 | Q2 |
| 7~9月 | 23,131 | 23,514 | 15,518 | 8,489 | 9,751 | 9,602 | 6,499 | 3,683 | Q3 |
| 10~12月 | 23,566 | 23,109 | 15,581 | 9,394 | 10,420 | 10,245 | 7,172 | 3,872 | Q4 |
| 24 年 1~3月 | 22,403 | 22,695 | 15,108 | 9,570 | 9,548 | 9,550 | 6,341 | 3,847 | Q1 2012 |
| 23 年 1月 | 7,687 | 7,918 | 5,208 | 8,418 | 3,491 | 3,568 | 2,399 | 3,053 | Jan. 2011 |
| 2月 | 7,941 | 8,212 | 5,377 | 8,302 | 3,708 | 3,742 | 2,568 | 3,024 | Feb. |
| 3月 | 8,956 | 9,415 | 5,865 | 8,027 | 4,309 | 4,213 | 2,697 | 3,128 | Mar. |
| 4月 | 8,758 | 8,821 | 5,543 | 8,169 | 4,021 | 3,882 | 2,515 | 3,274 | Apr. |
| 5月 | 7,955 | 8,070 | 5,169 | 8,224 | 3,547 | 3,473 | 2,236 | 3,366 | May |
| 6月 | 8,606 | 8,649 | 5,663 | 8,349 | 3,720 | 3,604 | 2,379 | 3,495 | Jun. |
| 7月 | 8,279 | 8,293 | 5,431 | 8,513 | 3,430 | 3,476 | 2,339 | 3,461 | Jul. |
| 8月 | 6,992 | 7,235 | 4,759 | 8,429 | 2,818 | 2,850 | 1,886 | 3,442 | Aug. |
| 9月 | 7,860 | 7,986 | 5,328 | 8,489 | 3,503 | 3,276 | 2,274 | 3,683 | Sep. |
| 10月 | 7,783 | 7,772 | 5,328 | 8,643 | 3,317 | 3,385 | 2,467 | 3,615 | Oct. |
| 11月 | 7,975 | 7,874 | 5,281 | 8,867 | 3,559 | 3,456 | 2,427 | 3,726 | Nov. |
| 12月 | 7,808 | 7,463 | 4,972 | 9,394 | 3,544 | 3,404 | 2,278 | 3,872 | Dec. |
| 24 年 1月 | 7,083 | 6,997 | 4,683 | 9,655 | 2,998 | 2,972 | 1,988 | 3,860 | Jan. 2012 |
| 2月 | 7,591 | 7,530 | 4,952 | 9,813 | 3,307 | 3,226 | 2,113 | 3,948 | Feb. |
| 3月 | 7,729 | 8,168 | 5,473 | 9,570 | 3,243 | 3,352 | 2,240 | 3,847 | Mar. |
| 前年同月比 | ▲ 13.7 | ▲ 13.2 | ▲ 6.7 | 19.2 | ▲ 24.7 | ▲ 20.4 | ▲ 16.9 | 23.0 | R.S. |

| 年 月 | 毛系 t Woolen and worsted yarn | | | | 麻系 t Flax yarn | | | | Year and Month |
|-----------|---------------------------------|----------------------------|------------------------|-------------------------------|--------------------------------|----------------------------|------------------------|-------------------------------|----------------|
| | 生産数量 Production Quantity | 出荷数量 Shipments Quantity | | 在庫数量 Inventory Quantity | 生産数量 Production Quantity | 出荷数量 Shipments Quantity | | 在庫数量 Inventory Quantity | |
| | | 計 Total | 販売数量 Sales Quantity | | | 計 Total | 販売数量 Sales Quantity | | |
| 平成 21 年 | 8,178 | 11,252 | 7,039 | 2,323 | 899 | 1,119 | 936 | 250 | C.Y. 2009 |
| 22 | 9,327 | 13,054 | 7,815 | 1,090 | 794 | 1,009 | 845 | 178 | C.Y. 2010 |
| 23 | 10,267 | 11,249 | 6,369 | 1,187 | x | x | x | 147 | C.Y. 2011 |
| 平成 22 年度 | 9,639 | 12,710 | 7,496 | 1,152 | 768 | 987 | 821 | 173 | F.Y. 2010 |
| 23 | 10,468 | 11,383 | 6,417 | 1,294 | x | x | x | 139 | F.Y. 2011 |
| 23 年 1~3月 | 2,421 | 2,647 | 1,513 | 1,152 | x | x | x | 173 | Q1 2011 |
| 4~6月 | 2,738 | 3,054 | 1,773 | 1,119 | x | x | x | 183 | Q2 |
| 7~9月 | 2,557 | 2,841 | 1,608 | 1,089 | x | x | x | 180 | Q3 |
| 10~12月 | 2,551 | 2,707 | 1,475 | 1,187 | x | x | x | 147 | Q4 |
| 24 年 1~3月 | 2,622 | 2,781 | 1,561 | 1,294 | x | x | x | 139 | Q1 2012 |
| 23 年 1月 | 734 | 819 | 491 | 1,108 | x | x | x | 188 | Jan. 2011 |
| 2月 | 787 | 846 | 474 | 1,142 | x | x | x | 193 | Feb. |
| 3月 | 900 | 982 | 548 | 1,152 | x | x | x | 173 | Mar. |
| 4月 | 891 | 1,002 | 564 | 1,154 | x | x | x | 167 | Apr. |
| 5月 | 894 | 999 | 588 | 1,133 | x | x | x | 174 | May |
| 6月 | 953 | 1,053 | 621 | 1,119 | x | x | x | 183 | Jun. |
| 7月 | 897 | 1,003 | 569 | 1,094 | x | x | x | 181 | Jul. |
| 8月 | 835 | 921 | 529 | 1,096 | x | x | x | 182 | Aug. |
| 9月 | 825 | 917 | 510 | 1,089 | x | x | x | 180 | Sep. |
| 10月 | 828 | 935 | 544 | 1,082 | x | x | x | 166 | Oct. |
| 11月 | 855 | 880 | 459 | 1,124 | x | x | x | 152 | Nov. |
| 12月 | 868 | 892 | 472 | 1,187 | x | x | x | 147 | Dec. |
| 24 年 1月 | 822 | 855 | 462 | 1,241 | x | x | x | 226 | Jan. 2012 |
| 2月 | 878 | 946 | 543 | 1,257 | x | x | x | 144 | Feb. |
| 3月 | 922 | 980 | 556 | 1,294 | x | x | x | 139 | Mar. |
| 前年同月比 | 2.4 | ▲ 0.2 | 1.5 | 12.3 | x | x | x | ▲ 19.7 | R.S. |

(1) 主要製品統計表(時系列) つづき

Historical Data by Principal Commodities (continued)

| 年 月 | 再生・半合成繊維系 t Regenerated and semi-synthetic fiber yarn | | | | 合成繊維紡績系計 t Synthetic fiber yarn Total | | | | Year and Month |
|-----------|--|----------------------------|------------------------|-------------------------------|--|----------------------------|------------------------|-------------------------------|----------------|
| | 生産数量 Production Quantity | 出荷数量 Shipments Quantity | | 在庫数量 Inventory Quantity | 生産数量 Production Quantity | 出荷数量 Shipments Quantity | | 在庫数量 Inventory Quantity | |
| | | 計 Total | 販売数量 Sales Quantity | | | 計 Total | 販売数量 Sales Quantity | | |
| 平成 21 年 | 6,259 | 6,558 | 5,587 | 1,063 | 34,899 | 35,962 | 22,887 | 4,292 | C.Y. 2009 |
| 22 | 7,011 | 7,042 | 5,488 | 1,018 | 34,924 | 36,777 | 23,773 | 3,034 | C.Y. 2010 |
| 23 | 7,274 | 7,206 | 5,322 | 1,083 | 35,406 | 36,071 | 23,086 | 3,097 | C.Y. 2011 |
| 平成 22 年度 | 7,336 | 7,399 | 5,448 | 990 | 35,058 | 37,331 | 23,913 | 2,579 | F.Y. 2010 |
| 23 | 7,026 | 7,058 | 5,444 | 960 | 35,240 | 35,230 | 22,896 | 3,324 | F.Y. 2011 |
| 23 年 1~3月 | 2,014 | 2,035 | 1,381 | 990 | 8,452 | 9,110 | 5,714 | 2,579 | Q1 2011 |
| 4~6月 | 1,807 | 1,858 | 1,298 | 939 | 9,324 | 9,485 | 6,031 | 2,609 | Q2 |
| 7~9月 | 1,721 | 1,696 | 1,304 | 966 | 8,946 | 9,172 | 5,937 | 2,563 | Q3 |
| 10~12月 | 1,732 | 1,617 | 1,339 | 1,083 | 8,684 | 8,304 | 5,404 | 3,097 | Q4 |
| 24 年 1~3月 | 1,766 | 1,887 | 1,503 | 960 | 8,286 | 8,269 | 5,524 | 3,324 | Q1 2012 |
| 23 年 1月 | 680 | 655 | 472 | 1,041 | 2,708 | 2,790 | 1,779 | 3,021 | Jan. 2011 |
| 2月 | 625 | 646 | 427 | 1,007 | 2,762 | 2,915 | 1,863 | 2,929 | Feb. |
| 3月 | 709 | 734 | 482 | 990 | 2,982 | 3,405 | 2,072 | 2,579 | Mar. |
| 4月 | 669 | 650 | 429 | 1,011 | 3,130 | 3,224 | 1,986 | 2,559 | Apr. |
| 5月 | 535 | 616 | 426 | 928 | 2,922 | 2,920 | 1,871 | 2,619 | May |
| 6月 | 603 | 592 | 443 | 939 | 3,272 | 3,341 | 2,174 | 2,609 | Jun. |
| 7月 | 614 | 572 | 442 | 982 | 3,275 | 3,168 | 2,019 | 2,791 | Jul. |
| 8月 | 513 | 491 | 369 | 1,005 | 2,779 | 2,906 | 1,920 | 2,697 | Aug. |
| 9月 | 594 | 633 | 493 | 966 | 2,892 | 3,098 | 1,998 | 2,563 | Sep. |
| 10月 | 611 | 577 | 466 | 1,002 | 2,961 | 2,803 | 1,797 | 2,771 | Oct. |
| 11月 | 594 | 550 | 471 | 1,045 | 2,920 | 2,909 | 1,861 | 2,813 | Nov. |
| 12月 | 527 | 490 | 402 | 1,083 | 2,803 | 2,592 | 1,746 | 3,097 | Dec. |
| 24 年 1月 | 586 | 520 | 430 | 1,148 | 2,620 | 2,580 | 1,744 | 3,174 | Jan. 2012 |
| 2月 | 569 | 659 | 496 | 1,057 | 2,770 | 2,625 | 1,733 | 3,400 | Feb. |
| 3月 | 611 | 708 | 577 | 960 | 2,896 | 3,064 | 2,047 | 3,324 | Mar. |
| 前年同月比 | ▲ 13.8 | ▲ 3.5 | 19.7 | ▲ 3.0 | ▲ 2.9 | ▲ 10.0 | ▲ 1.2 | 28.9 | R.S. |

| 年 月 | アクリル系 t Acrylic yarn | | | | ポリエステル系 t Polyester yarn | | | | Year and Month |
|-----------|--------------------------------|----------------------------|------------------------|-------------------------------|--------------------------------|----------------------------|------------------------|-------------------------------|----------------|
| | 生産数量 Production Quantity | 出荷数量 Shipments Quantity | | 在庫数量 Inventory Quantity | 生産数量 Production Quantity | 出荷数量 Shipments Quantity | | 在庫数量 Inventory Quantity | |
| | | 計 Total | 販売数量 Sales Quantity | | | 計 Total | 販売数量 Sales Quantity | | |
| 平成 21 年 | 10,297 | 10,207 | 5,184 | 1,657 | 19,372 | 20,548 | 13,667 | 2,247 | C.Y. 2009 |
| 22 | 10,847 | 11,276 | 5,738 | 1,093 | 18,289 | 19,639 | 13,287 | 1,625 | C.Y. 2010 |
| 23 | 10,641 | 10,614 | 5,562 | 1,087 | 18,161 | 18,940 | 12,579 | 1,609 | C.Y. 2011 |
| 平成 22 年度 | 10,808 | 11,285 | 5,703 | 975 | 18,268 | 19,980 | 13,322 | 1,298 | F.Y. 2010 |
| 23 | 10,672 | 10,391 | 5,726 | 1,247 | 18,107 | 18,528 | 12,390 | 1,626 | F.Y. 2011 |
| 23 年 1~3月 | 2,604 | 2,723 | 1,344 | 975 | 4,304 | 4,830 | 3,129 | 1,298 | Q1 2011 |
| 4~6月 | 3,050 | 3,133 | 1,644 | 889 | 4,488 | 4,635 | 3,113 | 1,346 | Q2 |
| 7~9月 | 2,806 | 2,742 | 1,547 | 959 | 4,500 | 4,804 | 3,151 | 1,219 | Q3 |
| 10~12月 | 2,181 | 2,016 | 1,027 | 1,087 | 4,869 | 4,671 | 3,186 | 1,609 | Q4 |
| 24 年 1~3月 | 2,635 | 2,500 | 1,508 | 1,247 | 4,250 | 4,418 | 2,940 | 1,626 | Q1 2012 |
| 23 年 1月 | 735 | 731 | 330 | 1,096 | 1,435 | 1,521 | 1,054 | 1,609 | Jan. 2011 |
| 2月 | 878 | 822 | 440 | 1,154 | 1,406 | 1,610 | 1,017 | 1,461 | Feb. |
| 3月 | 991 | 1,170 | 574 | 975 | 1,463 | 1,699 | 1,058 | 1,298 | Mar. |
| 4月 | 1,047 | 1,047 | 560 | 978 | 1,518 | 1,620 | 1,050 | 1,267 | Apr. |
| 5月 | 953 | 937 | 492 | 991 | 1,400 | 1,454 | 1,000 | 1,274 | May |
| 6月 | 1,050 | 1,149 | 592 | 889 | 1,570 | 1,561 | 1,063 | 1,346 | Jun. |
| 7月 | 1,017 | 983 | 563 | 926 | 1,669 | 1,615 | 1,066 | 1,473 | Jul. |
| 8月 | 893 | 901 | 488 | 919 | 1,363 | 1,485 | 1,003 | 1,384 | Aug. |
| 9月 | 896 | 858 | 496 | 959 | 1,468 | 1,704 | 1,082 | 1,219 | Sep. |
| 10月 | 746 | 723 | 354 | 981 | 1,641 | 1,503 | 1,050 | 1,409 | Oct. |
| 11月 | 717 | 726 | 353 | 932 | 1,645 | 1,621 | 1,087 | 1,504 | Nov. |
| 12月 | 718 | 567 | 320 | 1,087 | 1,583 | 1,547 | 1,049 | 1,609 | Dec. |
| 24 年 1月 | 738 | 727 | 424 | 1,102 | 1,450 | 1,413 | 952 | 1,679 | Jan. 2012 |
| 2月 | 886 | 722 | 424 | 1,272 | 1,398 | 1,442 | 962 | 1,710 | Feb. |
| 3月 | 1,011 | 1,051 | 660 | 1,247 | 1,402 | 1,563 | 1,026 | 1,626 | Mar. |
| 前年同月比 | 2.0 | ▲ 10.2 | 15.0 | 27.9 | ▲ 4.2 | ▲ 8.0 | ▲ 3.0 | 25.3 | R.S. |

(1) 主要製品統計表(時系列) つづき

Historical Data by Principal Commodities (continued)

| 年 月 | 織物合計 1,000㎡ Woven fabrics total | | | | 綿織物 1,000㎡ Cotton fabrics | | | | Year and Month |
|-----------|------------------------------------|----------------------------|------------------------|-------------------------------|--------------------------------|----------------------------|------------------------|-------------------------------|----------------|
| | 生産数量 Production Quantity | 出荷数量 Shipments Quantity | | 在庫数量 Inventory Quantity | 生産数量 Production Quantity | 出荷数量 Shipments Quantity | | 在庫数量 Inventory Quantity | |
| | | 計 Total | 販売数量 Sales Quantity | | | 計 Total | 販売数量 Sales Quantity | | |
| 平成 21 年 | 1,066,893 | 1,200,992 | 533,432 | 68,908 | 220,822 | 250,895 | 123,953 | 18,539 | C.Y. 2009 |
| 22 | 982,553 | 1,071,643 | 561,045 | 57,334 | 124,322 | 140,635 | 102,598 | 11,802 | C.Y. 2010 |
| 23 | 1,127,032 | 1,193,508 | 642,391 | 76,903 | 128,034 | 140,616 | 109,781 | 15,574 | C.Y. 2011 |
| 平成 22 年度 | 1,024,463 | 1,105,190 | 580,950 | 70,355 | 125,181 | 139,922 | 105,535 | 15,172 | F.Y. 2010 |
| 23 | 1,130,291 | 1,200,732 | 639,625 | 80,052 | 126,230 | 138,464 | 107,253 | 15,095 | F.Y. 2011 |
| 23 年 1~3月 | 274,134 | 292,575 | 157,456 | 70,355 | 32,337 | 35,761 | 28,196 | 15,172 | Q1 2011 |
| 4~6月 | 284,901 | 301,086 | 162,755 | 72,813 | 33,520 | 35,125 | 27,245 | 16,909 | Q2 |
| 7~9月 | 281,449 | 297,549 | 159,604 | 74,501 | 31,878 | 35,847 | 27,972 | 16,160 | Q3 |
| 10~12月 | 286,547 | 302,298 | 162,575 | 76,903 | 30,299 | 33,883 | 26,368 | 15,574 | Q4 |
| 24 年 1~3月 | 277,394 | 299,799 | 154,691 | 80,052 | 30,534 | 33,610 | 25,669 | 15,095 | Q1 2012 |
| 23 年 1月 | 86,308 | 93,535 | 50,440 | 69,637 | 9,954 | 11,282 | 8,944 | 15,524 | Jan. 2011 |
| 2月 | 90,839 | 95,966 | 51,948 | 70,098 | 10,862 | 11,780 | 9,415 | 15,317 | Feb. |
| 3月 | 96,987 | 103,074 | 55,068 | 70,355 | 11,521 | 12,698 | 9,838 | 15,172 | Mar. |
| 4月 | 97,456 | 102,535 | 55,347 | 71,510 | 11,696 | 12,371 | 9,776 | 15,691 | Apr. |
| 5月 | 91,003 | 97,597 | 52,870 | 70,900 | 10,360 | 10,748 | 8,158 | 16,368 | May |
| 6月 | 96,442 | 100,954 | 54,539 | 72,813 | 11,465 | 12,007 | 9,310 | 16,909 | Jun. |
| 7月 | 96,460 | 100,921 | 54,603 | 74,607 | 11,510 | 12,460 | 9,614 | 17,227 | Jul. |
| 8月 | 90,264 | 97,073 | 51,858 | 73,753 | 10,153 | 11,572 | 8,985 | 16,904 | Aug. |
| 9月 | 94,725 | 99,554 | 53,143 | 74,501 | 10,215 | 11,815 | 9,374 | 16,160 | Sep. |
| 10月 | 94,943 | 101,121 | 54,273 | 74,192 | 9,713 | 11,300 | 8,692 | 15,509 | Oct. |
| 11月 | 97,912 | 103,841 | 55,966 | 74,768 | 10,605 | 12,114 | 9,501 | 14,992 | Nov. |
| 12月 | 93,693 | 97,336 | 52,337 | 76,903 | 9,981 | 10,469 | 8,175 | 15,574 | Dec. |
| 24 年 1月 | 88,488 | 96,129 | 49,939 | 79,266 | 9,392 | 10,189 | 7,883 | 15,743 | Jan. 2012 |
| 2月 | 95,119 | 102,336 | 51,938 | 79,875 | 10,776 | 11,574 | 8,880 | 15,806 | Feb. |
| 3月 | 93,787 | 101,334 | 52,813 | 80,052 | 10,366 | 11,846 | 8,906 | 15,095 | Mar. |
| 前年同月比 | ▲ 3.3 | *▲ 4.6 | ▲ 4.1 | 13.8 | *▲ 9.8 | ▲ 6.7 | *▲ 9.1 | *▲ 0.9 | R.S. |

| 年 月 | 毛織物計 1,000㎡ Wool fabrics total | | | | そ毛織物 1,000㎡ Worsted fabrics | | | | Year and Month |
|-----------|-----------------------------------|----------------------------|------------------------|-------------------------------|--------------------------------|----------------------------|------------------------|-------------------------------|----------------|
| | 生産数量 Production Quantity | 出荷数量 Shipments Quantity | | 在庫数量 Inventory Quantity | 生産数量 Production Quantity | 出荷数量 Shipments Quantity | | 在庫数量 Inventory Quantity | |
| | | 計 Total | 販売数量 Sales Quantity | | | 計 Total | 販売数量 Sales Quantity | | |
| 平成 21 年 | 38,304 | 55,193 | 34,163 | 2,595 | 33,733 | 48,169 | 29,372 | 2,047 | C.Y. 2009 |
| 22 | 32,355 | 38,113 | 20,410 | 1,397 | 27,881 | 32,438 | 16,748 | 1,251 | C.Y. 2010 |
| 23 | 29,816 | 34,929 | 19,305 | 1,245 | 25,356 | 29,583 | 15,992 | 1,146 | C.Y. 2011 |
| 平成 22 年度 | 32,373 | 37,858 | 20,361 | 1,753 | 27,526 | 31,847 | 16,495 | 1,648 | F.Y. 2010 |
| 23 | 29,872 | 34,751 | 19,271 | 1,280 | 25,502 | 29,638 | 16,081 | 1,174 | F.Y. 2011 |
| 23 年 1~3月 | 7,281 | 8,415 | 4,637 | 1,753 | 6,138 | 7,025 | 3,788 | 1,648 | Q1 2011 |
| 4~6月 | 7,746 | 9,409 | 5,567 | 1,455 | 6,473 | 7,779 | 4,477 | 1,333 | Q2 |
| 7~9月 | 7,570 | 8,750 | 4,694 | 1,411 | 6,389 | 7,330 | 3,747 | 1,299 | Q3 |
| 10~12月 | 7,219 | 8,355 | 4,407 | 1,245 | 6,355 | 7,448 | 3,979 | 1,146 | Q4 |
| 24 年 1~3月 | 7,337 | 8,236 | 4,602 | 1,280 | 6,284 | 7,081 | 3,878 | 1,174 | Q1 2012 |
| 23 年 1月 | 2,225 | 2,510 | 1,320 | 1,757 | 1,877 | 2,113 | 1,095 | 1,645 | Jan. 2011 |
| 2月 | 2,318 | 2,729 | 1,502 | 1,698 | 1,969 | 2,315 | 1,261 | 1,592 | Feb. |
| 3月 | 2,738 | 3,177 | 1,815 | 1,753 | 2,292 | 2,597 | 1,432 | 1,648 | Mar. |
| 4月 | 2,535 | 2,991 | 1,724 | 1,672 | 2,118 | 2,465 | 1,382 | 1,564 | Apr. |
| 5月 | 2,446 | 2,919 | 1,697 | 1,581 | 2,052 | 2,407 | 1,365 | 1,472 | May |
| 6月 | 2,765 | 3,499 | 2,147 | 1,455 | 2,303 | 2,908 | 1,730 | 1,333 | Jun. |
| 7月 | 2,680 | 3,016 | 1,621 | 1,507 | 2,268 | 2,509 | 1,305 | 1,382 | Jul. |
| 8月 | 2,445 | 2,923 | 1,622 | 1,386 | 2,036 | 2,441 | 1,285 | 1,265 | Aug. |
| 9月 | 2,445 | 2,811 | 1,452 | 1,411 | 2,086 | 2,380 | 1,157 | 1,299 | Sep. |
| 10月 | 2,370 | 2,784 | 1,417 | 1,328 | 2,101 | 2,491 | 1,289 | 1,223 | Oct. |
| 11月 | 2,517 | 2,890 | 1,544 | 1,248 | 2,203 | 2,570 | 1,383 | 1,145 | Nov. |
| 12月 | 2,332 | 2,681 | 1,446 | 1,245 | 2,052 | 2,388 | 1,307 | 1,146 | Dec. |
| 24 年 1月 | 2,317 | 2,666 | 1,478 | 1,275 | 1,973 | 2,299 | 1,257 | 1,178 | Jan. 2012 |
| 2月 | 2,448 | 2,767 | 1,558 | 1,272 | 2,089 | 2,369 | 1,300 | 1,172 | Feb. |
| 3月 | 2,572 | 2,803 | 1,566 | 1,280 | 2,222 | 2,413 | 1,321 | 1,174 | Mar. |
| 前年同月比 | ▲ 6.0 | ▲ 11.8 | ▲ 13.7 | ▲ 27.0 | ▲ 3.1 | ▲ 7.1 | ▲ 7.7 | ▲ 28.7 | R.S. |

(1) 主要製品統計表(時系列) つづき

Historical Data by Principal Commodities (continued)

| 年 月 | 紡毛織物 1,000m ² Woolen fabrics | | | | 絹・絹紡織物計 1,000m ² Silk and spun silk fabrics total | | | | Year and Month | |
|----------|--|----------------------------|------------------------|-------------------------------|---|----------------------------|------------------------|-------------------------------|----------------|-----------|
| | 生産数量 Production Quantity | 出荷数量 Shipments Quantity | | 在庫数量 Inventory Quantity | 生産数量 Production Quantity | 出荷数量 Shipments Quantity | | 在庫数量 Inventory Quantity | | |
| | | 計 Total | 販売数量 Sales Quantity | | | 計 Total | 販売数量 Sales Quantity | | | |
| 平成 21 年 | 4,572 | 7,024 | 4,791 | 548 | 9,955 | 10,500 | 8,604 | 2,122 | C.Y. 2009 | |
| 22 | 4,474 | 5,674 | 3,662 | 146 | 3,611 | 3,868 | 3,460 | 1,488 | C.Y. 2010 | |
| 23 | 4,461 | 5,346 | 3,314 | 99 | 3,152 | 3,181 | 2,917 | 1,360 | C.Y. 2011 | |
| 平成 22 年度 | 4,847 | 6,011 | 3,866 | 104 | 3,545 | 3,729 | 3,364 | 1,297 | F.Y. 2010 | |
| 23 | 4,370 | 5,112 | 3,190 | 105 | 3,083 | 3,162 | 2,880 | 1,256 | F.Y. 2011 | |
| 23 年 | 1~3月 | 1,143 | 1,390 | 849 | 104 | 783 | 797 | 717 | 1,297 | Q1 2011 |
| | 4~6月 | 1,273 | 1,629 | 1,090 | 121 | 837 | 812 | 755 | 1,347 | Q2 |
| | 7~9月 | 1,181 | 1,420 | 947 | 112 | 736 | 735 | 677 | 1,372 | Q3 |
| | 10~12月 | 863 | 907 | 428 | 99 | 795 | 836 | 768 | 1,360 | Q4 |
| 24 年 | 1~3月 | 1,053 | 1,156 | 725 | 105 | 714 | 779 | 680 | 1,256 | Q1 2012 |
| 23 年 | 1月 | 348 | 397 | 224 | 112 | 245 | 248 | 219 | 1,297 | Jan. 2011 |
| | 2月 | 350 | 413 | 241 | 106 | 266 | 282 | 252 | 1,286 | Feb. |
| | 3月 | 445 | 580 | 383 | 104 | 273 | 267 | 245 | 1,297 | Mar. |
| | 4月 | 417 | 526 | 341 | 107 | 302 | 273 | 252 | 1,335 | Apr. |
| | 5月 | 394 | 512 | 332 | 109 | 256 | 255 | 237 | 1,344 | May |
| | 6月 | 462 | 591 | 417 | 121 | 280 | 285 | 266 | 1,347 | Jun. |
| | 7月 | 413 | 507 | 315 | 125 | 255 | 247 | 227 | 1,362 | Jul. |
| | 8月 | 409 | 482 | 337 | 121 | 239 | 248 | 229 | 1,363 | Aug. |
| | 9月 | 359 | 431 | 294 | 112 | 242 | 241 | 221 | 1,372 | Sep. |
| | 10月 | 269 | 293 | 128 | 105 | 252 | 245 | 228 | 1,386 | Oct. |
| | 11月 | 314 | 321 | 161 | 103 | 270 | 263 | 238 | 1,404 | Nov. |
| | 12月 | 280 | 293 | 139 | 99 | 273 | 328 | 302 | 1,360 | Dec. |
| 24 年 | 1月 | 344 | 367 | 221 | 97 | 234 | 268 | 239 | 1,278 | Jan. 2012 |
| | 2月 | 359 | 398 | 259 | 100 | 239 | 252 | 216 | 1,270 | Feb. |
| | 3月 | 350 | 391 | 245 | 105 | 242 | 259 | 225 | 1,256 | Mar. |
| 前年同月比 | | ▲ 21.4 | ▲ 32.6 | ▲ 36.0 | 1.1 | *▲ 8.0 | *1.6 | *▲ 3.1 | *0.4 | R.S. |

| 年 月 | 絹織物(純) 1,000m ² Pure silk filament fabrics | | | | 絹(交織)・絹紡織物 1,000m ² Mixed silk filament fabrics, Spun silk fabrics | | | | Year and Month | |
|----------|--|----------------------------|------------------------|-------------------------------|--|----------------------------|------------------------|-------------------------------|----------------|-----------|
| | 生産数量 Production Quantity | 出荷数量 Shipments Quantity | | 在庫数量 Inventory Quantity | 生産数量 Production Quantity | 出荷数量 Shipments Quantity | | 在庫数量 Inventory Quantity | | |
| | | 計 Total | 販売数量 Sales Quantity | | | 計 Total | 販売数量 Sales Quantity | | | |
| 平成 21 年 | 9,295 | 9,834 | 8,073 | 1,933 | 660 | 666 | 531 | 189 | C.Y. 2009 | |
| 22 | 3,192 | 3,466 | 3,088 | 1,309 | 420 | 402 | 371 | 179 | C.Y. 2010 | |
| 23 | 2,903 | 2,984 | 2,741 | 1,180 | 249 | 197 | 176 | 179 | C.Y. 2011 | |
| 平成 22 年度 | 3,176 | 3,383 | 3,047 | 1,160 | 369 | 347 | 316 | 137 | F.Y. 2010 | |
| 23 | 2,837 | 2,968 | 2,704 | 1,077 | 246 | 195 | 176 | 179 | F.Y. 2011 | |
| 23 年 | 1~3月 | 740 | 756 | 681 | 1,160 | 44 | 41 | 35 | 137 | Q1 2011 |
| | 4~6月 | 757 | 766 | 713 | 1,178 | 80 | 46 | 42 | 168 | Q2 |
| | 7~9月 | 679 | 685 | 633 | 1,199 | 57 | 50 | 44 | 173 | Q3 |
| | 10~12月 | 727 | 777 | 714 | 1,180 | 68 | 60 | 55 | 179 | Q4 |
| 24 年 | 1~3月 | 674 | 740 | 644 | 1,077 | 40 | 39 | 36 | 179 | Q1 2012 |
| 23 年 | 1月 | 232 | 236 | 209 | 1,160 | 13 | 12 | 10 | 137 | Jan. 2011 |
| | 2月 | 250 | 268 | 241 | 1,148 | 16 | 14 | 12 | 138 | Feb. |
| | 3月 | 257 | 251 | 231 | 1,160 | 15 | 16 | 14 | 137 | Mar. |
| | 4月 | 254 | 258 | 240 | 1,166 | 48 | 15 | 12 | 169 | Apr. |
| | 5月 | 241 | 241 | 224 | 1,174 | 15 | 14 | 14 | 170 | May |
| | 6月 | 263 | 267 | 250 | 1,178 | 17 | 17 | 16 | 168 | Jun. |
| | 7月 | 239 | 233 | 214 | 1,193 | 17 | 15 | 13 | 170 | Jul. |
| | 8月 | 220 | 230 | 214 | 1,193 | 19 | 17 | 15 | 170 | Aug. |
| | 9月 | 220 | 222 | 206 | 1,199 | 22 | 18 | 16 | 173 | Sep. |
| | 10月 | 230 | 224 | 210 | 1,214 | 21 | 21 | 19 | 172 | Oct. |
| | 11月 | 252 | 244 | 221 | 1,233 | 18 | 18 | 17 | 171 | Nov. |
| | 12月 | 244 | 308 | 283 | 1,180 | 30 | 20 | 19 | 179 | Dec. |
| 24 年 | 1月 | 220 | 254 | 226 | 1,098 | 14 | 13 | 12 | 179 | Jan. 2012 |
| | 2月 | 226 | 241 | 206 | 1,091 | 13 | 12 | 10 | 180 | Feb. |
| | 3月 | 228 | 245 | 212 | 1,077 | 14 | 14 | 13 | 179 | Mar. |
| 前年同月比 | | *▲ 7.7 | *2.5 | *▲ 2.9 | *▲ 2.9 | *▲ 11.5 | ▲ 11.0 | *▲ 3.4 | *30.3 | R.S. |

(1) 主要製品統計表(時系列) つづき

Historical Data by Principal Commodities (continued)

| 年 月 | 麻織物 1,000㎡ Bast fiber fabrics | | | | ビスコース紡織物 1,000㎡ Viscose staple fabrics | | | | Year and Month |
|-----------|----------------------------------|----------------------------|------------------------|-------------------------------|---|----------------------------|------------------------|-------------------------------|----------------|
| | 生産数量 Production Quantity | 出荷数量 Shipments Quantity | | 在庫数量 Inventory Quantity | 生産数量 Production Quantity | 出荷数量 Shipments Quantity | | 在庫数量 Inventory Quantity | |
| | | 計 Total | 販売数量 Sales Quantity | | | 計 Total | 販売数量 Sales Quantity | | |
| 平成 21 年 | 1,661 | 2,138 | 772 | 207 | 65,784 | 70,170 | 56,070 | 2,683 | C.Y. 2009 |
| 22 | 562 | 939 | 378 | 263 | 59,222 | 64,735 | 56,468 | 2,214 | C.Y. 2010 |
| 23 | 538 | 917 | 336 | 282 | 61,026 | 65,687 | 61,830 | 5,254 | C.Y. 2011 |
| 平成 22 年度 | 570 | 968 | 378 | 280 | 59,028 | 63,635 | 56,429 | 6,361 | F.Y. 2010 |
| 23 | 532 | 896 | 301 | 247 | 59,776 | 64,520 | 60,983 | 6,016 | F.Y. 2011 |
| 23 年 1~3月 | 134 | 282 | 87 | 280 | 14,087 | 14,564 | 13,575 | 6,361 | Q1 2011 |
| 4~6月 | 103 | 188 | 81 | 245 | 15,255 | 17,161 | 16,125 | 5,446 | Q2 |
| 7~9月 | 129 | 181 | 70 | 264 | 15,660 | 17,234 | 16,198 | 4,903 | Q3 |
| 10~12月 | 172 | 266 | 98 | 282 | 16,023 | 16,729 | 15,932 | 5,254 | Q4 |
| 24 年 1~3月 | 128 | 262 | 52 | 247 | 12,838 | 13,396 | 12,729 | 6,016 | Q1 2012 |
| 23 年 1月 | 50 | 100 | 37 | 284 | 4,265 | 4,694 | 4,376 | 5,650 | Jan. 2011 |
| 2月 | 45 | 94 | 28 | 287 | 4,840 | 4,853 | 4,519 | 6,025 | Feb. |
| 3月 | 39 | 88 | 22 | 280 | 4,983 | 5,016 | 4,681 | 6,361 | Mar. |
| 4月 | 34 | 77 | 25 | 260 | 4,990 | 5,785 | 5,430 | 5,894 | Apr. |
| 5月 | 34 | 57 | 28 | 250 | 4,979 | 5,329 | 4,983 | 5,861 | May |
| 6月 | 35 | 54 | 28 | 245 | 5,286 | 6,048 | 5,711 | 5,446 | Jun. |
| 7月 | 40 | 60 | 26 | 244 | 5,459 | 5,898 | 5,542 | 5,347 | Jul. |
| 8月 | 40 | 69 | 23 | 244 | 4,696 | 5,429 | 5,097 | 4,958 | Aug. |
| 9月 | 49 | 52 | 20 | 264 | 5,505 | 5,907 | 5,559 | 4,903 | Sep. |
| 10月 | 51 | 73 | 27 | 261 | 5,356 | 5,707 | 5,436 | 4,883 | Oct. |
| 11月 | 63 | 89 | 33 | 289 | 5,502 | 5,594 | 5,305 | 5,153 | Nov. |
| 12月 | 58 | 103 | 37 | 282 | 5,165 | 5,428 | 5,191 | 5,254 | Dec. |
| 24 年 1月 | 30 | 81 | 14 | 246 | 3,987 | 4,402 | 4,182 | 5,465 | Jan. 2012 |
| 2月 | 43 | 103 | 21 | 233 | 4,443 | 4,454 | 4,230 | 5,796 | Feb. |
| 3月 | 55 | 78 | 17 | 247 | 4,408 | 4,540 | 4,317 | 6,016 | Mar. |
| 前年同月比 | *105.0 | *14.2 | *95.7 | *▲ 2.4 | *▲ 7.2 | *▲ 5.2 | *▲ 3.2 | *▲ 10.2 | R.S. |

| 年 月 | 人絹・アセテート織物 1,000㎡ Rayon and acetate fabrics | | | | 合成繊維織物合計 1,000㎡ Synthetic fiber fabrics total | | | | Year and Month |
|-----------|--|----------------------------|------------------------|-------------------------------|--|----------------------------|------------------------|-------------------------------|----------------|
| | 生産数量 Production Quantity | 出荷数量 Shipments Quantity | | 在庫数量 Inventory Quantity | 生産数量 Production Quantity | 出荷数量 Shipments Quantity | | 在庫数量 Inventory Quantity | |
| | | 計 Total | 販売数量 Sales Quantity | | | 計 Total | 販売数量 Sales Quantity | | |
| 平成 21 年 | 31,362 | 34,856 | 16,295 | 1,387 | 699,006 | 777,241 | 293,574 | 41,376 | C.Y. 2009 |
| 22 | 32,839 | 35,362 | 19,311 | 760 | 729,643 | 787,991 | 358,420 | 39,409 | C.Y. 2010 |
| 23 | 37,265 | 37,339 | 19,010 | 983 | 867,201 | 910,839 | 429,212 | 52,205 | C.Y. 2011 |
| 平成 22 年度 | 34,024 | 35,916 | 19,106 | 724 | 769,744 | 823,162 | 375,778 | 44,768 | F.Y. 2010 |
| 23 | 36,647 | 36,536 | 18,684 | 1,084 | 874,151 | 922,402 | 430,253 | 55,074 | F.Y. 2011 |
| 23 年 1~3月 | 9,435 | 9,543 | 4,624 | 724 | 210,076 | 223,213 | 105,620 | 44,768 | Q1 2011 |
| 4~6月 | 9,195 | 9,376 | 4,563 | 655 | 218,245 | 229,014 | 108,419 | 46,758 | Q2 |
| 7~9月 | 9,303 | 9,081 | 4,759 | 947 | 216,172 | 225,720 | 105,234 | 49,443 | Q3 |
| 10~12月 | 9,332 | 9,339 | 5,063 | 983 | 222,708 | 232,891 | 109,940 | 52,205 | Q4 |
| 24 年 1~3月 | 8,817 | 8,739 | 4,299 | 1,084 | 217,025 | 234,776 | 106,660 | 55,074 | Q1 2012 |
| 23 年 1月 | 2,964 | 3,065 | 1,472 | 678 | 66,605 | 71,636 | 34,073 | 44,448 | Jan. 2011 |
| 2月 | 3,196 | 3,229 | 1,578 | 674 | 69,313 | 72,999 | 34,652 | 44,811 | Feb. |
| 3月 | 3,275 | 3,249 | 1,574 | 724 | 74,158 | 78,578 | 36,895 | 44,768 | Mar. |
| 4月 | 3,163 | 3,126 | 1,457 | 794 | 74,736 | 77,913 | 36,682 | 45,864 | Apr. |
| 5月 | 3,035 | 3,126 | 1,569 | 743 | 69,893 | 75,163 | 36,196 | 44,755 | May |
| 6月 | 2,997 | 3,124 | 1,537 | 655 | 73,615 | 75,938 | 35,541 | 46,758 | Jun. |
| 7月 | 2,983 | 2,959 | 1,638 | 712 | 73,531 | 76,281 | 35,936 | 48,208 | Jul. |
| 8月 | 3,103 | 3,167 | 1,602 | 669 | 69,589 | 73,667 | 34,300 | 48,229 | Aug. |
| 9月 | 3,217 | 2,956 | 1,519 | 947 | 73,052 | 75,772 | 34,998 | 49,443 | Sep. |
| 10月 | 3,188 | 3,293 | 1,839 | 861 | 74,013 | 77,719 | 36,633 | 49,964 | Oct. |
| 11月 | 3,107 | 3,162 | 1,743 | 821 | 75,848 | 79,729 | 37,602 | 50,861 | Nov. |
| 12月 | 3,037 | 2,884 | 1,481 | 983 | 72,847 | 75,443 | 35,704 | 52,205 | Dec. |
| 24 年 1月 | 2,779 | 2,909 | 1,514 | 864 | 69,750 | 75,613 | 34,630 | 54,395 | Jan. 2012 |
| 2月 | 3,182 | 3,013 | 1,482 | 1,036 | 73,988 | 80,173 | 35,550 | 54,462 | Feb. |
| 3月 | 2,856 | 2,818 | 1,302 | 1,084 | 73,288 | 78,991 | 36,480 | 55,074 | Mar. |
| 前年同月比 | ▲ 12.8 | ▲ 13.3 | ▲ 17.3 | 49.7 | ▲ 1.2 | *▲ 3.4 | ▲ 1.1 | 23.0 | R.S. |

(1) 主要製品統計表(時系列) つづき

Historical Data by Principal Commodities (continued)

| 年 月 | 合成繊維長繊維織物計 1,000m ² Synthetic fiber filament fabrics total | | | | ナイロン長繊維織物 1,000m ² Nylon filament fabrics | | | | Year and Month |
|-----------|--|----------------------------|------------------------|-------------------------------|---|----------------------------|------------------------|-------------------------------|----------------|
| | 生産数量 Production Quantity | 出荷数量 Shipments Quantity | | 在庫数量 Inventory Quantity | 生産数量 Production Quantity | 出荷数量 Shipments Quantity | | 在庫数量 Inventory Quantity | |
| | | 計 Total | 販売数量 Sales Quantity | | | 計 Total | 販売数量 Sales Quantity | | |
| 平成 21 年 | 508,363 | 556,964 | 207,105 | 25,828 | 106,509 | 112,471 | 26,529 | 3,278 | C.Y. 2009 |
| 22 | 571,937 | 608,553 | 286,518 | 26,054 | 116,912 | 124,249 | 34,994 | 3,822 | C.Y. 2010 |
| 23 | 690,561 | 713,825 | 347,304 | 34,850 | 135,788 | 145,570 | 41,186 | 5,595 | C.Y. 2011 |
| 平成 22 年度 | 607,332 | 638,431 | 300,941 | 29,644 | 121,973 | 130,879 | 37,087 | 3,637 | F.Y. 2010 |
| 23 | 700,434 | 727,863 | 349,374 | 38,533 | 140,739 | 151,292 | 42,076 | 7,312 | F.Y. 2011 |
| 23 年 1~3月 | 166,704 | 174,232 | 85,566 | 29,644 | 31,881 | 35,063 | 10,122 | 3,637 | Q1 2011 |
| 4~6月 | 172,131 | 179,116 | 87,335 | 30,068 | 33,678 | 36,562 | 10,509 | 3,928 | Q2 |
| 7~9月 | 172,934 | 177,332 | 85,357 | 32,351 | 34,625 | 37,069 | 10,433 | 4,218 | Q3 |
| 10~12月 | 178,792 | 183,145 | 89,046 | 34,850 | 35,604 | 36,876 | 10,121 | 5,595 | Q4 |
| 24 年 1~3月 | 176,578 | 188,270 | 87,636 | 38,533 | 36,832 | 40,786 | 11,013 | 7,312 | Q1 2012 |
| 23 年 1月 | 52,850 | 55,988 | 27,585 | 29,152 | 10,163 | 11,363 | 3,181 | 3,643 | Jan. 2011 |
| 2月 | 55,013 | 57,243 | 28,119 | 29,189 | 10,246 | 11,124 | 3,140 | 3,708 | Feb. |
| 3月 | 58,841 | 61,001 | 29,862 | 29,644 | 11,472 | 12,577 | 3,802 | 3,637 | Mar. |
| 4月 | 59,097 | 60,595 | 29,501 | 30,537 | 11,368 | 12,275 | 3,407 | 3,713 | Apr. |
| 5月 | 55,228 | 58,947 | 29,153 | 29,327 | 11,027 | 11,869 | 3,447 | 3,991 | May |
| 6月 | 57,806 | 59,575 | 28,681 | 30,068 | 11,283 | 12,418 | 3,656 | 3,928 | Jun. |
| 7月 | 58,155 | 59,985 | 29,138 | 30,684 | 11,491 | 12,722 | 3,871 | 3,757 | Jul. |
| 8月 | 56,164 | 57,756 | 27,508 | 31,207 | 11,239 | 11,947 | 3,143 | 3,866 | Aug. |
| 9月 | 58,615 | 59,591 | 28,711 | 32,351 | 11,895 | 12,400 | 3,419 | 4,218 | Sep. |
| 10月 | 59,174 | 60,964 | 29,697 | 32,568 | 11,514 | 11,963 | 3,189 | 4,571 | Oct. |
| 11月 | 61,187 | 63,110 | 30,450 | 33,522 | 12,369 | 12,910 | 3,587 | 5,106 | Nov. |
| 12月 | 58,431 | 59,071 | 28,899 | 34,850 | 11,721 | 12,003 | 3,345 | 5,595 | Dec. |
| 24 年 1月 | 56,496 | 60,502 | 28,308 | 37,148 | 11,774 | 13,040 | 3,555 | 6,156 | Jan. 2012 |
| 2月 | 60,596 | 64,731 | 29,434 | 37,603 | 12,580 | 14,095 | 3,554 | 6,640 | Feb. |
| 3月 | 59,485 | 63,038 | 29,894 | 38,533 | 12,478 | 13,651 | 3,904 | 7,312 | Mar. |
| 前年同月比 | *▲ 0.7 | *▲ 2.0 | *▲ 2.7 | *25.1 | *5.8 | *0.0 | *▲ 3.8 | *89.5 | R.S. |

| 年 月 | ポリエステル長繊維織物 1,000m ² Polyester filament fabrics | | | | 合成繊維短繊維織物計 1,000m ² Synthetic staple fabrics total | | | | Year and Month |
|-----------|---|----------------------------|------------------------|-------------------------------|--|----------------------------|------------------------|-------------------------------|----------------|
| | 生産数量 Production Quantity | 出荷数量 Shipments Quantity | | 在庫数量 Inventory Quantity | 生産数量 Production Quantity | 出荷数量 Shipments Quantity | | 在庫数量 Inventory Quantity | |
| | | 計 Total | 販売数量 Sales Quantity | | | 計 Total | 販売数量 Sales Quantity | | |
| 平成 21 年 | 375,095 | 416,761 | 166,723 | 19,841 | 190,642 | 220,277 | 86,469 | 15,548 | C.Y. 2009 |
| 22 | 367,876 | 393,901 | 178,663 | 15,873 | 157,706 | 179,438 | 71,901 | 13,356 | C.Y. 2010 |
| 23 | 413,808 | 424,674 | 180,863 | 18,793 | 176,640 | 197,013 | 81,908 | 17,355 | C.Y. 2011 |
| 平成 22 年度 | 383,191 | 401,294 | 175,904 | 16,642 | 162,412 | 184,731 | 74,837 | 15,124 | F.Y. 2010 |
| 23 | 419,077 | 433,292 | 182,113 | 20,495 | 173,716 | 194,539 | 80,878 | 16,542 | F.Y. 2011 |
| 23 年 1~3月 | 99,743 | 102,758 | 43,561 | 16,642 | 43,372 | 48,981 | 20,054 | 15,124 | Q1 2011 |
| 4~6月 | 103,329 | 106,414 | 45,257 | 16,996 | 46,114 | 49,898 | 21,084 | 16,690 | Q2 |
| 7~9月 | 103,520 | 105,899 | 45,279 | 18,076 | 43,238 | 48,388 | 19,877 | 17,092 | Q3 |
| 10~12月 | 107,215 | 109,603 | 46,766 | 18,793 | 43,916 | 49,746 | 20,894 | 17,355 | Q4 |
| 24 年 1~3月 | 105,012 | 111,375 | 44,811 | 20,495 | 40,448 | 46,506 | 19,024 | 16,542 | Q1 2012 |
| 23 年 1月 | 31,922 | 33,248 | 14,386 | 16,104 | 13,755 | 15,648 | 6,487 | 15,295 | Jan. 2011 |
| 2月 | 32,660 | 33,411 | 13,839 | 16,353 | 14,300 | 15,756 | 6,533 | 15,622 | Feb. |
| 3月 | 35,162 | 36,099 | 15,336 | 16,642 | 15,317 | 17,577 | 7,033 | 15,124 | Mar. |
| 4月 | 35,117 | 35,692 | 15,135 | 17,207 | 15,639 | 17,318 | 7,181 | 15,326 | Apr. |
| 5月 | 33,277 | 34,860 | 14,966 | 16,768 | 14,665 | 16,217 | 7,043 | 15,428 | May |
| 6月 | 34,936 | 35,862 | 15,157 | 16,996 | 15,809 | 16,363 | 6,860 | 16,690 | Jun. |
| 7月 | 34,875 | 35,840 | 15,570 | 17,142 | 15,376 | 16,295 | 6,797 | 17,524 | Jul. |
| 8月 | 33,922 | 34,612 | 14,707 | 17,762 | 13,425 | 15,911 | 6,792 | 17,022 | Aug. |
| 9月 | 34,723 | 35,446 | 15,001 | 18,076 | 14,437 | 16,182 | 6,287 | 17,092 | Sep. |
| 10月 | 35,876 | 36,414 | 15,427 | 18,420 | 14,839 | 16,755 | 6,936 | 17,396 | Oct. |
| 11月 | 36,539 | 37,863 | 16,038 | 18,438 | 14,661 | 16,619 | 7,153 | 17,339 | Nov. |
| 12月 | 34,800 | 35,326 | 15,301 | 18,793 | 14,416 | 16,372 | 6,805 | 17,355 | Dec. |
| 24 年 1月 | 34,402 | 36,462 | 15,066 | 20,417 | 13,254 | 15,111 | 6,322 | 17,247 | Jan. 2012 |
| 2月 | 36,324 | 38,294 | 14,951 | 20,624 | 13,392 | 15,442 | 6,116 | 16,859 | Feb. |
| 3月 | 34,286 | 36,619 | 14,793 | 20,495 | 13,803 | 15,953 | 6,586 | 16,542 | Mar. |
| 前年同月比 | *▲ 4.1 | *▲ 3.7 | *▲ 5.6 | *19.2 | ▲ 9.9 | ▲ 9.2 | *▲ 6.1 | 9.4 | R.S. |

(1) 主要製品統計表(時系列) つづき

Historical Data by Principal Commodities (continued)

| 年 月 | アクリル短繊維織物 1,000m ² Acrylic staple fabrics | | | | ポリエステル短繊維織物 1,000m ² Polyester staple fabrics | | | | Year and Month |
|-----------|---|----------------------------|------------------------|-------------------------------|---|----------------------------|------------------------|-------------------------------|----------------|
| | 生産数量 Production Quantity | 出荷数量 Shipments Quantity | | 在庫数量 Inventory Quantity | 生産数量 Production Quantity | 出荷数量 Shipments Quantity | | 在庫数量 Inventory Quantity | |
| | | 計 Total | 販売数量 Sales Quantity | | | 計 Total | 販売数量 Sales Quantity | | |
| 平成 21 年 | 6,309 | 6,908 | 5,561 | 268 | 153,494 | 177,578 | 61,692 | 11,845 | C.Y. 2009 |
| 22 | 1,013 | 1,170 | 984 | 42 | 126,335 | 142,767 | 53,661 | 9,976 | C.Y. 2010 |
| 23 | 5,990 | 6,266 | 6,155 | 515 | 139,196 | 153,546 | 57,889 | 14,349 | C.Y. 2011 |
| 平成 22 年度 | 1,704 | 1,797 | 1,628 | 752 | 130,116 | 147,176 | 55,855 | 11,215 | F.Y. 2010 |
| 23 | 5,705 | 5,787 | 5,679 | 669 | 135,631 | 150,797 | 57,155 | 13,086 | F.Y. 2011 |
| 23 年 1~3月 | 1,323 | 1,363 | 1,332 | 752 | 34,626 | 38,852 | 14,407 | 11,215 | Q1 2011 |
| 4~6月 | 1,901 | 2,141 | 2,109 | 512 | 36,509 | 38,691 | 14,463 | 13,115 | Q2 |
| 7~9月 | 1,420 | 1,216 | 1,191 | 716 | 33,770 | 37,361 | 14,063 | 14,075 | Q3 |
| 10~12月 | 1,346 | 1,546 | 1,523 | 515 | 34,291 | 38,641 | 14,955 | 14,349 | Q4 |
| 24 年 1~3月 | 1,037 | 884 | 856 | 669 | 31,061 | 36,103 | 13,673 | 13,086 | Q1 2012 |
| 23 年 1月 | 413 | 507 | 491 | 697 | 10,966 | 12,647 | 4,705 | 11,048 | Jan. 2011 |
| 2月 | 486 | 409 | 401 | 773 | 11,357 | 12,336 | 4,664 | 11,441 | Feb. |
| 3月 | 424 | 446 | 440 | 752 | 12,302 | 13,870 | 5,038 | 11,215 | Mar. |
| 4月 | 406 | 545 | 536 | 613 | 12,690 | 13,725 | 5,120 | 11,568 | Apr. |
| 5月 | 595 | 929 | 922 | 279 | 11,550 | 12,333 | 4,594 | 12,092 | May |
| 6月 | 900 | 667 | 650 | 512 | 12,270 | 12,633 | 4,748 | 13,115 | Jun. |
| 7月 | 962 | 423 | 416 | 1,051 | 11,663 | 12,415 | 4,770 | 13,786 | Jul. |
| 8月 | 348 | 528 | 517 | 872 | 10,402 | 12,231 | 4,769 | 13,625 | Aug. |
| 9月 | 109 | 265 | 258 | 716 | 11,705 | 12,714 | 4,524 | 14,075 | Sep. |
| 10月 | 306 | 261 | 254 | 760 | 11,819 | 13,279 | 5,171 | 14,316 | Oct. |
| 11月 | 646 | 696 | 689 | 709 | 11,200 | 12,738 | 5,017 | 14,247 | Nov. |
| 12月 | 395 | 589 | 581 | 515 | 11,273 | 12,625 | 4,767 | 14,349 | Dec. |
| 24 年 1月 | 293 | 339 | 330 | 470 | 10,381 | 11,923 | 4,628 | 14,065 | Jan. 2012 |
| 2月 | 465 | 257 | 248 | 678 | 10,178 | 12,106 | 4,384 | 13,352 | Feb. |
| 3月 | 279 | 288 | 278 | 669 | 10,502 | 12,074 | 4,661 | 13,086 | Mar. |
| 前年同月比 | ▲ 34.2 | ▲ 35.4 | ▲ 36.8 | ▲ 11.0 | *▲ 14.9 | ▲ 13.0 | *▲ 7.0 | 16.7 | R.S. |

| 年 月 | タオル t Towel | | | | タフテッドカーペット m ² Tufted carpet | | | | Year and Month |
|-----------|--------------------------------|----------------------------|------------------------|-------------------------------|--|----------------------------|------------------------|-------------------------------|----------------|
| | 生産数量 Production Quantity | 出荷数量 Shipments Quantity | | 在庫数量 Inventory Quantity | 生産数量 Production Quantity | 出荷数量 Shipments Quantity | | 在庫数量 Inventory Quantity | |
| | | 計 Total | 販売数量 Sales Quantity | | | 計 Total | 販売数量 Sales Quantity | | |
| 平成 21 年 | 15,084 | 17,661 | 17,150 | 4,337 | 57,973,840 | 66,091,325 | 60,793,133 | 5,037,424 | C.Y. 2009 |
| 22 | 11,682 | 14,000 | 12,998 | 3,875 | 57,177,020 | 65,703,776 | 60,135,223 | 4,441,362 | C.Y. 2010 |
| 23 | 12,114 | 13,911 | 13,031 | 4,367 | 56,962,878 | 63,637,422 | 58,216,038 | 4,645,415 | C.Y. 2011 |
| 平成 22 年度 | 11,812 | 14,019 | 13,052 | 4,243 | 57,423,083 | 65,086,229 | 59,557,845 | 5,099,661 | F.Y. 2010 |
| 23 | 11,931 | 13,614 | 12,795 | 4,508 | 56,994,392 | 63,777,181 | 58,285,797 | 5,188,211 | F.Y. 2011 |
| 23 年 1~3月 | 3,006 | 3,389 | 3,163 | 4,243 | 15,405,625 | 16,474,112 | 15,118,516 | 5,099,661 | Q1 2011 |
| 4~6月 | 3,014 | 3,587 | 3,351 | 4,245 | 13,741,297 | 15,277,667 | 13,908,071 | 5,481,412 | Q2 |
| 7~9月 | 2,936 | 3,409 | 3,185 | 4,347 | 13,761,756 | 14,808,113 | 13,446,517 | 5,986,617 | Q3 |
| 10~12月 | 3,158 | 3,524 | 3,332 | 4,367 | 14,054,200 | 17,077,530 | 15,742,934 | 4,645,415 | Q4 |
| 24 年 1~3月 | 2,823 | 3,093 | 2,927 | 4,508 | 15,437,139 | 16,613,871 | 15,188,275 | 5,188,211 | Q1 2012 |
| 23 年 1月 | 968 | 1,082 | 1,013 | 4,135 | 4,641,587 | 4,970,543 | 4,536,011 | 4,788,247 | Jan. 2011 |
| 2月 | 1,014 | 1,124 | 1,042 | 4,207 | 5,337,273 | 5,456,585 | 5,001,053 | 5,145,630 | Feb. |
| 3月 | 1,024 | 1,184 | 1,108 | 4,243 | 5,426,765 | 6,046,984 | 5,581,452 | 5,099,661 | Mar. |
| 4月 | 1,012 | 1,199 | 1,117 | 4,258 | 4,732,868 | 5,588,419 | 5,116,887 | 4,850,516 | Apr. |
| 5月 | 978 | 1,146 | 1,072 | 4,272 | 4,198,169 | 4,665,249 | 4,221,717 | 4,861,012 | May |
| 6月 | 1,023 | 1,243 | 1,162 | 4,245 | 4,810,260 | 5,023,999 | 4,569,467 | 5,481,412 | Jun. |
| 7月 | 1,018 | 1,156 | 1,078 | 4,314 | 4,495,409 | 4,887,252 | 4,443,720 | 5,644,414 | Jul. |
| 8月 | 944 | 1,096 | 1,026 | 4,358 | 4,502,587 | 4,797,181 | 4,358,649 | 5,879,825 | Aug. |
| 9月 | 974 | 1,157 | 1,081 | 4,347 | 4,763,760 | 5,123,680 | 4,644,148 | 5,986,617 | Sep. |
| 10月 | 1,034 | 1,124 | 1,046 | 4,315 | 4,593,408 | 5,995,332 | 5,550,800 | 5,135,778 | Oct. |
| 11月 | 1,064 | 1,174 | 1,116 | 4,357 | 4,720,726 | 5,356,687 | 4,924,155 | 4,986,881 | Nov. |
| 12月 | 1,060 | 1,226 | 1,170 | 4,367 | 4,740,066 | 5,725,511 | 5,267,979 | 4,645,415 | Dec. |
| 24 年 1月 | 885 | 971 | 920 | 4,449 | 4,873,221 | 5,349,437 | 4,845,905 | 4,479,959 | Jan. 2012 |
| 2月 | 963 | 1,047 | 991 | 4,494 | 5,248,914 | 5,413,505 | 4,957,973 | 4,968,199 | Feb. |
| 3月 | 976 | 1,076 | 1,016 | 4,508 | 5,315,004 | 5,850,929 | 5,384,397 | 5,188,211 | Mar. |
| 前年同月比 | *2.6 | *▲ 2.6 | *▲ 1.6 | *6.1 | ▲ 2.1 | ▲ 3.2 | ▲ 3.5 | 1.7 | R.S. |

(1) 主要製品統計表(時系列) つづき

Historical Data by Principal Commodities (continued)

| 年 月 | 不織布 計 t Non - woven fabrics | | | | 乾式不織布 t Dry laid type | | | | Year and Month |
|-----------|--------------------------------|----------------------------|------------------------|-------------------------------|--------------------------------|----------------------------|------------------------|-------------------------------|----------------|
| | 生産数量 Production Quantity | 出荷数量 Shipments Quantity | | 在庫数量 Inventory Quantity | 生産数量 Production Quantity | 出荷数量 Shipments Quantity | | 在庫数量 Inventory Quantity | |
| | | 計 Total | 販売数量 Sales Quantity | | | 計 Total | 販売数量 Sales Quantity | | |
| 平成 21 年 | 287,427 | 299,159 | 278,668 | 20,061 | 253,368 | 264,958 | 244,495 | 16,539 | C.Y. 2009 |
| 22 | 317,299 | 327,774 | 304,533 | 20,059 | 279,407 | 289,800 | 266,602 | 16,482 | C.Y. 2010 |
| 23 | 312,251 | 319,890 | 296,974 | 22,848 | 275,811 | 283,882 | 260,996 | 18,733 | C.Y. 2011 |
| 平成 22 年度 | 315,619 | 327,021 | 303,774 | 19,996 | 278,259 | 289,747 | 266,534 | 16,440 | F.Y. 2010 |
| 23 | 315,508 | 323,864 | 300,688 | 22,274 | 279,340 | 288,328 | 265,199 | 18,552 | F.Y. 2011 |
| 23 年 1~3月 | 76,352 | 79,245 | 73,715 | 19,996 | 67,375 | 70,213 | 64,688 | 16,440 | Q1 2011 |
| 4~6月 | 76,610 | 77,157 | 71,107 | 21,722 | 67,296 | 67,872 | 61,831 | 18,112 | Q2 |
| 7~9月 | 78,592 | 80,877 | 75,327 | 21,930 | 69,574 | 71,863 | 66,316 | 18,302 | Q3 |
| 10~12月 | 80,696 | 82,610 | 76,826 | 22,848 | 71,567 | 73,934 | 68,161 | 18,733 | Q4 |
| 24 年 1~3月 | 79,610 | 83,219 | 77,428 | 22,274 | 70,903 | 74,659 | 68,891 | 18,552 | Q1 2012 |
| 23 年 1月 | 25,515 | 26,152 | 24,286 | 20,385 | 22,785 | 23,266 | 21,401 | 16,953 | Jan. 2011 |
| 2月 | 25,289 | 26,313 | 24,213 | 20,341 | 22,339 | 23,312 | 21,212 | 16,950 | Feb. |
| 3月 | 25,549 | 26,780 | 25,216 | 19,996 | 22,251 | 23,636 | 22,075 | 16,440 | Mar. |
| 4月 | 24,926 | 25,174 | 23,117 | 20,498 | 21,864 | 22,204 | 20,150 | 16,840 | Apr. |
| 5月 | 25,345 | 25,223 | 23,219 | 21,333 | 22,299 | 22,164 | 20,162 | 17,686 | May |
| 6月 | 26,340 | 26,760 | 24,771 | 21,722 | 23,134 | 23,505 | 21,519 | 18,112 | Jun. |
| 7月 | 26,683 | 27,059 | 25,220 | 22,111 | 23,413 | 23,918 | 22,080 | 18,360 | Jul. |
| 8月 | 26,055 | 26,692 | 24,927 | 22,259 | 23,106 | 23,787 | 22,024 | 18,453 | Aug. |
| 9月 | 25,854 | 27,126 | 25,181 | 21,930 | 23,055 | 24,157 | 22,212 | 18,302 | Sep. |
| 10月 | 27,285 | 27,911 | 25,880 | 22,241 | 24,121 | 24,799 | 22,770 | 18,549 | Oct. |
| 11月 | 27,213 | 27,641 | 25,731 | 22,748 | 23,974 | 24,751 | 22,847 | 18,696 | Nov. |
| 12月 | 26,198 | 27,058 | 25,216 | 22,848 | 23,473 | 24,384 | 22,544 | 18,733 | Dec. |
| 24 年 1月 | 26,172 | 26,995 | 25,060 | 23,193 | 23,356 | 24,160 | 22,229 | 19,086 | Jan. 2012 |
| 2月 | 26,148 | 27,364 | 25,454 | 23,133 | 23,253 | 24,453 | 22,550 | 19,071 | Feb. |
| 3月 | 27,289 | 28,861 | 26,914 | 22,274 | 24,294 | 26,046 | 24,112 | 18,552 | Mar. |
| 前年同月比 | *8.4 | 7.8 | *8.3 | *14.0 | 9.2 | 10.2 | 9.2 | 12.8 | R.S. |

| 年 月 | 湿式不織布 t Wet laid type | | | | 織物染色整理合計 1,000m ² Dyeing and Finishing Processes of woven fabrics total | | | | Year and Month |
|-----------|--------------------------------|----------------------------|------------------------|-------------------------------|---|-----------------------------|--------------------------------|----------------|----------------|
| | 生産数量 Production Quantity | 出荷数量 Shipments Quantity | | 在庫数量 Inventory Quantity | 加工高 Production Quantity | 引渡 Shipments Quantity | 在庫 Inventory | | |
| | | 計 Total | 販売数量 Sales Quantity | | | | 原反 (仕掛中を含む) Non Products | 製品 Products | |
| 平成 21 年 | 34,059 | 34,201 | 34,173 | 3,522 | 1,575,360 | 1,590,913 | 157,714 | 79,261 | C.Y. 2009 |
| 22 | 37,892 | 37,974 | 37,930 | 3,577 | 1,572,214 | 1,574,566 | 142,357 | 74,720 | C.Y. 2010 |
| 23 | 36,439 | 36,008 | 35,978 | 4,115 | 1,556,452 | 1,548,469 | 164,111 | 79,574 | C.Y. 2011 |
| 平成 22 年度 | 37,360 | 37,275 | 37,240 | 3,556 | 1,580,909 | 1,577,962 | 145,985 | 75,788 | F.Y. 2010 |
| 23 | 36,168 | 35,536 | 35,489 | 3,721 | 1,546,109 | 1,541,466 | 159,057 | 80,369 | F.Y. 2011 |
| 23 年 1~3月 | 8,977 | 9,032 | 9,027 | 3,556 | 384,195 | 380,003 | 145,985 | 75,788 | Q1 2011 |
| 4~6月 | 9,314 | 9,285 | 9,276 | 3,610 | 391,156 | 388,739 | 151,080 | 78,204 | Q2 |
| 7~9月 | 9,018 | 9,014 | 9,010 | 3,628 | 384,205 | 382,359 | 154,634 | 80,046 | Q3 |
| 10~12月 | 9,129 | 8,676 | 8,665 | 4,115 | 396,896 | 397,368 | 164,111 | 79,574 | Q4 |
| 24 年 1~3月 | 8,706 | 8,561 | 8,538 | 3,721 | 373,852 | 373,000 | 159,057 | 80,369 | Q1 2012 |
| 23 年 1月 | 2,730 | 2,887 | 2,885 | 3,432 | 121,709 | 118,663 | 138,895 | 74,870 | Jan. 2011 |
| 2月 | 2,949 | 3,001 | 3,001 | 3,391 | 126,838 | 124,226 | 141,324 | 77,254 | Feb. |
| 3月 | 3,298 | 3,144 | 3,141 | 3,556 | 135,648 | 137,114 | 145,985 | 75,788 | Mar. |
| 4月 | 3,062 | 2,971 | 2,967 | 3,658 | 132,849 | 129,202 | 149,931 | 79,435 | Apr. |
| 5月 | 3,046 | 3,059 | 3,057 | 3,647 | 123,231 | 122,890 | 151,860 | 79,775 | May |
| 6月 | 3,206 | 3,255 | 3,252 | 3,610 | 135,076 | 136,647 | 151,080 | 78,204 | Jun. |
| 7月 | 3,270 | 3,140 | 3,139 | 3,751 | 131,455 | 128,775 | 151,293 | 80,884 | Jul. |
| 8月 | 2,948 | 2,905 | 2,903 | 3,806 | 122,919 | 121,130 | 154,384 | 82,669 | Aug. |
| 9月 | 2,800 | 2,969 | 2,969 | 3,628 | 129,831 | 132,454 | 154,634 | 80,046 | Sep. |
| 10月 | 3,164 | 3,112 | 3,110 | 3,692 | 131,418 | 131,551 | 162,942 | 79,913 | Oct. |
| 11月 | 3,240 | 2,891 | 2,884 | 4,052 | 134,670 | 136,047 | 166,114 | 78,536 | Nov. |
| 12月 | 2,726 | 2,674 | 2,671 | 4,115 | 130,808 | 129,770 | 164,111 | 79,574 | Dec. |
| 24 年 1月 | 2,816 | 2,835 | 2,831 | 4,108 | 118,266 | 117,241 | 166,421 | 80,542 | Jan. 2012 |
| 2月 | 2,895 | 2,911 | 2,904 | 4,061 | 125,835 | 124,174 | 165,312 | 82,203 | Feb. |
| 3月 | 2,995 | 2,815 | 2,803 | 3,721 | 129,751 | 131,585 | 159,057 | 80,369 | Mar. |
| 前年同月比 | *5.6 | *2.3 | *2.0 | *20.4 | ▲ 4.3 | ▲ 4.0 | 9.0 | 6.0 | R.S. |

(1) 主要製品統計表(時系列) つづき

Historical Data by Principal Commodities (continued)

| 年 月 | 綿織物染色整理 1,000m ² Dyeing and Finishing Processes of cotton fabrics | | | | 毛織物染色整理 1,000m ² Dyeing and Finishing Processes of wool fabrics | | | | Year and Month |
|-----------|---|-----------------------------|--------------------------------|----------------|---|-----------------------------|--------------------------------|----------------|----------------|
| | 加工高 Production Quantity | 引渡 Shipments Quantity | 在庫 Inventory | | 加工高 Production Quantity | 引渡 Shipments Quantity | 在庫 Inventory | | |
| | | | 原反 (仕掛中を含む) Non Products | 製品 Products | | | 原反 (仕掛中を含む) Non Products | 製品 Products | |
| 平成 21 年 | 420,308 | 424,265 | 23,167 | 7,777 | 65,881 | 68,738 | 9,684 | 16,062 | C.Y. 2009 |
| 22 | 413,948 | 414,724 | 18,882 | 6,813 | 61,977 | 63,277 | 8,388 | 13,348 | C.Y. 2010 |
| 23 | 413,312 | 412,016 | 17,308 | 7,952 | 64,021 | 63,441 | 8,212 | 13,928 | C.Y. 2011 |
| 平成 22 年度 | 419,921 | 419,365 | 17,893 | 7,547 | 63,408 | 62,408 | 9,696 | 14,729 | F.Y. 2010 |
| 23 | 401,191 | 400,973 | 15,531 | 7,758 | 62,974 | 63,279 | 9,648 | 14,424 | F.Y. 2011 |
| 23 年 1~3月 | 107,359 | 106,475 | 17,893 | 7,547 | 13,204 | 11,823 | 9,696 | 14,729 | Q1 2011 |
| 4~6月 | 99,780 | 101,369 | 17,206 | 5,958 | 17,663 | 16,024 | 10,365 | 16,368 | Q2 |
| 7~9月 | 96,393 | 95,633 | 16,950 | 6,711 | 18,665 | 18,080 | 9,437 | 16,953 | Q3 |
| 10~12月 | 109,780 | 108,539 | 17,308 | 7,952 | 14,489 | 17,514 | 8,212 | 13,928 | Q4 |
| 24 年 1~3月 | 95,238 | 95,432 | 15,531 | 7,758 | 12,157 | 11,661 | 9,648 | 14,424 | Q1 2012 |
| 23 年 1月 | 33,119 | 32,715 | 16,812 | 7,217 | 3,935 | 4,057 | 8,570 | 13,226 | Jan. 2011 |
| 2月 | 35,701 | 35,257 | 17,321 | 7,511 | 4,206 | 3,194 | 8,821 | 14,238 | Feb. |
| 3月 | 38,539 | 38,503 | 17,893 | 7,547 | 5,063 | 4,572 | 9,696 | 14,729 | Mar. |
| 4月 | 36,268 | 35,721 | 17,320 | 8,094 | 5,726 | 4,372 | 10,023 | 16,083 | Apr. |
| 5月 | 29,925 | 30,734 | 17,844 | 7,285 | 5,626 | 5,459 | 10,302 | 16,250 | May |
| 6月 | 33,587 | 34,914 | 17,206 | 5,958 | 6,311 | 6,193 | 10,365 | 16,368 | Jun. |
| 7月 | 31,996 | 31,358 | 16,993 | 6,596 | 6,335 | 6,130 | 10,453 | 16,573 | Jul. |
| 8月 | 30,362 | 30,662 | 17,783 | 6,289 | 6,189 | 5,695 | 9,968 | 17,067 | Aug. |
| 9月 | 34,035 | 33,613 | 16,950 | 6,711 | 6,141 | 6,255 | 9,437 | 16,953 | Sep. |
| 10月 | 35,712 | 35,348 | 17,457 | 7,075 | 5,514 | 5,961 | 8,784 | 16,506 | Oct. |
| 11月 | 38,138 | 38,155 | 18,049 | 7,058 | 4,851 | 6,740 | 8,529 | 14,617 | Nov. |
| 12月 | 35,930 | 35,036 | 17,308 | 7,952 | 4,124 | 4,813 | 8,212 | 13,928 | Dec. |
| 24 年 1月 | 30,311 | 31,580 | 15,675 | 6,683 | 3,491 | 3,803 | 8,525 | 13,616 | Jan. 2012 |
| 2月 | 32,212 | 32,590 | 15,373 | 6,305 | 3,959 | 3,617 | 8,484 | 13,958 | Feb. |
| 3月 | 32,715 | 31,262 | 15,531 | 7,758 | 4,707 | 4,241 | 9,648 | 14,424 | Mar. |
| 前年同月比 | *▲ 14.1 | *▲ 17.8 | ▲ 13.2 | 2.8 | ▲ 7.0 | ▲ 7.2 | ▲ 0.5 | ▲ 2.1 | R.S. |

| 年 月 | 合成繊維織物染色整理計 1,000m ² Dyeing and Finishing Processes of synthetic fiber fabrics total | | | | 合成繊維長繊維織物染色整理 1,000m ² Dyeing and Finishing Processes of synthetic filament fiber fabrics | | | | Year and Month |
|-----------|--|-----------------------------|--------------------------------|----------------|---|-----------------------------|--------------------------------|----------------|----------------|
| | 加工高 Production Quantity | 引渡 Shipments Quantity | 在庫 Inventory | | 加工高 Production Quantity | 引渡 Shipments Quantity | 在庫 Inventory | | |
| | | | 原反 (仕掛中を含む) Non Products | 製品 Products | | | 原反 (仕掛中を含む) Non Products | 製品 Products | |
| 平成 21 年 | 1,011,671 | 1,018,235 | 113,013 | 49,533 | 747,529 | 752,876 | 85,064 | 35,110 | C.Y. 2009 |
| 22 | 1,017,204 | 1,017,481 | 104,136 | 48,669 | 761,941 | 762,501 | 76,553 | 34,220 | C.Y. 2010 |
| 23 | 1,003,071 | 997,179 | 127,564 | 51,347 | 756,866 | 754,606 | 98,050 | 36,115 | C.Y. 2011 |
| 平成 22 年度 | 1,017,134 | 1,015,915 | 107,572 | 46,927 | 765,672 | 765,491 | 81,197 | 34,693 | F.Y. 2010 |
| 23 | 1,009,882 | 1,005,043 | 121,497 | 51,739 | 763,129 | 760,354 | 94,549 | 37,441 | F.Y. 2011 |
| 23 年 1~3月 | 243,365 | 241,891 | 107,572 | 46,927 | 182,563 | 181,723 | 81,197 | 34,693 | Q1 2011 |
| 4~6月 | 254,041 | 251,421 | 112,757 | 49,546 | 194,897 | 193,903 | 85,998 | 35,686 | Q2 |
| 7~9月 | 250,387 | 250,155 | 118,130 | 49,781 | 189,985 | 190,146 | 89,652 | 35,528 | Q3 |
| 10~12月 | 255,278 | 253,712 | 127,564 | 51,347 | 189,421 | 188,834 | 98,050 | 36,115 | Q4 |
| 24 年 1~3月 | 250,176 | 249,755 | 121,497 | 51,739 | 188,826 | 187,471 | 94,549 | 37,441 | Q1 2012 |
| 23 年 1月 | 77,940 | 75,466 | 103,204 | 48,247 | 58,034 | 56,270 | 77,466 | 35,859 | Jan. 2011 |
| 2月 | 80,222 | 79,222 | 104,411 | 48,965 | 59,984 | 59,585 | 78,356 | 36,054 | Feb. |
| 3月 | 85,203 | 87,203 | 107,572 | 46,927 | 64,545 | 65,868 | 81,197 | 34,693 | Mar. |
| 4月 | 83,926 | 82,341 | 112,106 | 48,512 | 64,547 | 63,651 | 85,645 | 35,589 | Apr. |
| 5月 | 81,375 | 80,201 | 113,142 | 49,685 | 62,499 | 62,120 | 86,140 | 35,967 | May |
| 6月 | 88,740 | 88,879 | 112,757 | 49,546 | 67,851 | 68,132 | 85,998 | 35,686 | Jun. |
| 7月 | 86,813 | 85,379 | 112,863 | 50,980 | 65,994 | 65,583 | 87,076 | 36,097 | Jul. |
| 8月 | 80,192 | 78,972 | 116,174 | 52,203 | 61,676 | 61,272 | 89,422 | 36,504 | Aug. |
| 9月 | 83,382 | 85,804 | 118,130 | 49,781 | 62,315 | 63,291 | 89,652 | 35,528 | Sep. |
| 10月 | 84,214 | 84,524 | 126,360 | 49,471 | 62,470 | 62,269 | 96,101 | 35,729 | Oct. |
| 11月 | 86,127 | 85,039 | 127,914 | 50,559 | 64,234 | 64,163 | 98,333 | 35,800 | Nov. |
| 12月 | 84,937 | 84,149 | 127,564 | 51,347 | 62,717 | 62,402 | 98,050 | 36,115 | Dec. |
| 24 年 1月 | 79,466 | 77,024 | 130,382 | 53,760 | 59,110 | 56,803 | 99,753 | 38,393 | Jan. 2012 |
| 2月 | 84,270 | 82,764 | 129,335 | 55,266 | 63,321 | 62,000 | 99,806 | 39,714 | Feb. |
| 3月 | 86,440 | 89,967 | 121,497 | 51,739 | 66,395 | 68,668 | 94,549 | 37,441 | Mar. |
| 前年同月比 | *1.7 | *3.4 | 12.9 | 10.3 | *3.0 | *4.4 | 16.4 | 7.9 | R.S. |

注:染色整理(織物、ニット生地、毛布)の生産は加工高、在庫は製品在庫である。また出荷は「前月末在庫+当月生産-当月末在庫」で算出した。

Note: The production of dyeing finish (textiles, knit fabrics, blankets) is the processed amount, inventories are inventories of products. Shipments have been calculated by the following formula: Inventories at the end of previous month+production in the month-inventories at the end of the month.

(1) 主要製品統計表(時系列) つづき

Historical Data by Principal Commodities (continued)

| 年 月 | ポリエステル短繊維織物染色整理 1,000㎡ Dyeing and Finishing Processes of synthetic staple fiber fabrics | | | | ニット生地染色整理計 1,000㎡ Dyeing and Finishing Processes of knitted fabrics | | | | Year and Month |
|-----------|--|-----------------------------|--------------------------------|----------------|--|-----------------------------|--------------------------------|----------------|----------------|
| | 加工高 Production Quantity | 引渡 Shipments Quantity | 在庫 Inventory | | 加工高 Production Quantity | 引渡 Shipments Quantity | 在庫 Inventory | | |
| | | | 原反 (仕掛中を含む) Non Products | 製品 Products | | | 原反 (仕掛中を含む) Non Products | 製品 Products | |
| 平成 21 年 | 220,994 | 221,237 | 23,557 | 11,495 | 389,125 | 395,251 | 50,292 | 29,491 | C.Y. 2009 |
| 22 | 216,241 | 215,387 | 23,490 | 12,246 | 413,197 | 413,553 | 50,727 | 28,670 | C.Y. 2010 |
| 23 | 246,205 | 242,573 | 29,514 | 15,232 | 430,913 | 431,156 | 52,783 | 28,129 | C.Y. 2011 |
| 平成 22 年度 | 220,961 | 219,881 | 26,375 | 12,234 | 421,026 | 418,052 | 51,688 | 29,303 | F.Y. 2010 |
| 23 | 246,753 | 244,689 | 26,948 | 14,298 | 429,807 | 432,855 | 48,897 | 26,243 | F.Y. 2011 |
| 23 年 1~3月 | 60,802 | 60,168 | 26,375 | 12,234 | 103,794 | 102,868 | 51,688 | 29,303 | Q1 2011 |
| 4~6月 | 59,144 | 57,518 | 26,759 | 13,860 | 104,667 | 102,701 | 54,132 | 31,269 | Q2 |
| 7~9月 | 60,402 | 60,009 | 28,478 | 14,253 | 108,753 | 110,891 | 53,574 | 29,131 | Q3 |
| 10~12月 | 65,857 | 64,878 | 29,514 | 15,232 | 113,699 | 114,696 | 52,783 | 28,129 | Q4 |
| 24 年 1~3月 | 61,350 | 62,284 | 26,948 | 14,298 | 102,688 | 104,567 | 48,897 | 26,243 | Q1 2012 |
| 23 年 1月 | 19,906 | 19,196 | 25,738 | 12,388 | 33,103 | 31,929 | 50,251 | 29,551 | Jan. 2011 |
| 2月 | 20,238 | 19,637 | 26,055 | 12,911 | 34,774 | 33,765 | 50,866 | 30,560 | Feb. |
| 3月 | 20,658 | 21,335 | 26,375 | 12,234 | 35,917 | 37,174 | 51,688 | 29,303 | Mar. |
| 4月 | 19,379 | 18,690 | 26,461 | 12,923 | 35,204 | 33,750 | 52,692 | 30,757 | Apr. |
| 5月 | 18,876 | 18,081 | 27,002 | 13,718 | 32,567 | 31,800 | 52,867 | 31,524 | May |
| 6月 | 20,889 | 20,747 | 26,759 | 13,860 | 36,896 | 37,151 | 54,132 | 31,269 | Jun. |
| 7月 | 20,819 | 19,796 | 25,787 | 14,883 | 36,396 | 36,190 | 54,024 | 31,475 | Jul. |
| 8月 | 18,516 | 17,700 | 26,752 | 15,699 | 35,832 | 36,262 | 53,446 | 31,045 | Aug. |
| 9月 | 21,067 | 22,513 | 28,478 | 14,253 | 36,525 | 38,439 | 53,574 | 29,131 | Sep. |
| 10月 | 21,744 | 22,255 | 30,259 | 13,742 | 38,316 | 38,869 | 54,399 | 28,578 | Oct. |
| 11月 | 21,893 | 20,876 | 29,581 | 14,759 | 38,741 | 39,105 | 53,527 | 28,214 | Nov. |
| 12月 | 22,220 | 21,747 | 29,514 | 15,232 | 36,642 | 36,722 | 52,783 | 28,129 | Dec. |
| 24 年 1月 | 20,356 | 20,221 | 30,629 | 15,367 | 33,136 | 33,391 | 52,211 | 27,867 | Jan. 2012 |
| 2月 | 20,949 | 20,764 | 29,529 | 15,552 | 33,747 | 33,248 | 51,344 | 28,366 | Feb. |
| 3月 | 20,045 | 21,299 | 26,948 | 14,298 | 35,805 | 37,928 | 48,897 | 26,243 | Mar. |
| 前年同月比 | *▲ 2.5 | *0.3 | 2.2 | 16.9 | ▲ 0.3 | 2.0 | ▲ 5.4 | ▲ 10.4 | R.S. |

| 年 月 | たて編ニット生地合成繊維染色整理 1,000㎡ Dyeing and Finishing Processes of warp knitted fabrics | | | | 丸編ニット生地染色整理 1,000㎡ Dyeing and Finishing Processes of circular knitted fabrics | | | | Year and Month |
|-----------|---|-----------------------------|--------------------------------|----------------|--|-----------------------------|--------------------------------|----------------|----------------|
| | 加工高 Production Quantity | 引渡 Shipments Quantity | 在庫 Inventory | | 加工高 Production Quantity | 引渡 Shipments Quantity | 在庫 Inventory | | |
| | | | 原反 (仕掛中を含む) Non Products | 製品 Products | | | 原反 (仕掛中を含む) Non Products | 製品 Products | |
| 平成 21 年 | 172,764 | 175,796 | 28,768 | 16,194 | 212,869 | 215,963 | 20,845 | 12,970 | C.Y. 2009 |
| 22 | 189,028 | 189,374 | 28,984 | 15,780 | 220,707 | 220,683 | 21,080 | 12,597 | C.Y. 2010 |
| 23 | 189,331 | 188,864 | 30,060 | 16,247 | 241,582 | 242,292 | 22,723 | 11,882 | C.Y. 2011 |
| 平成 22 年度 | 191,420 | 190,371 | 29,494 | 16,187 | 227,036 | 225,089 | 22,194 | 13,116 | F.Y. 2010 |
| 23 | 187,618 | 189,118 | 29,241 | 14,680 | 242,189 | 243,737 | 19,656 | 11,563 | F.Y. 2011 |
| 23 年 1~3月 | 47,714 | 47,307 | 29,494 | 16,187 | 56,080 | 55,561 | 22,194 | 13,116 | Q1 2011 |
| 4~6月 | 43,779 | 42,973 | 30,278 | 16,993 | 60,888 | 59,728 | 23,854 | 14,276 | Q2 |
| 7~9月 | 47,453 | 48,555 | 30,977 | 15,891 | 61,300 | 62,336 | 22,597 | 13,240 | Q3 |
| 10~12月 | 50,385 | 50,029 | 30,060 | 16,247 | 63,314 | 64,667 | 22,723 | 11,882 | Q4 |
| 24 年 1~3月 | 46,001 | 47,561 | 29,241 | 14,680 | 56,687 | 57,006 | 19,656 | 11,563 | Q1 2012 |
| 23 年 1月 | 15,388 | 15,273 | 29,109 | 15,895 | 17,715 | 16,656 | 21,142 | 13,656 | Jan. 2011 |
| 2月 | 15,900 | 15,483 | 29,133 | 16,312 | 18,874 | 18,282 | 21,733 | 14,248 | Feb. |
| 3月 | 16,426 | 16,551 | 29,494 | 16,187 | 19,491 | 20,623 | 22,194 | 13,116 | Mar. |
| 4月 | 15,561 | 14,867 | 29,350 | 16,881 | 19,643 | 18,883 | 23,342 | 13,876 | Apr. |
| 5月 | 13,652 | 13,464 | 29,217 | 17,069 | 18,915 | 18,336 | 23,650 | 14,455 | May |
| 6月 | 14,566 | 14,642 | 30,278 | 16,993 | 22,330 | 22,509 | 23,854 | 14,276 | Jun. |
| 7月 | 15,241 | 15,343 | 30,800 | 16,891 | 21,155 | 20,847 | 23,224 | 14,584 | Jul. |
| 8月 | 15,441 | 15,479 | 30,794 | 16,853 | 20,391 | 20,783 | 22,652 | 14,192 | Aug. |
| 9月 | 16,771 | 17,733 | 30,977 | 15,891 | 19,754 | 20,706 | 22,597 | 13,240 | Sep. |
| 10月 | 17,334 | 17,914 | 30,711 | 15,311 | 20,982 | 20,955 | 23,688 | 13,267 | Oct. |
| 11月 | 17,120 | 16,866 | 30,065 | 15,565 | 21,621 | 22,239 | 23,462 | 12,649 | Nov. |
| 12月 | 15,931 | 15,249 | 30,060 | 16,247 | 20,711 | 21,473 | 22,723 | 11,882 | Dec. |
| 24 年 1月 | 14,793 | 14,557 | 30,192 | 16,476 | 18,343 | 18,834 | 22,019 | 11,391 | Jan. 2012 |
| 2月 | 15,210 | 15,385 | 30,641 | 16,301 | 18,537 | 17,863 | 20,703 | 12,065 | Feb. |
| 3月 | 15,998 | 17,619 | 29,241 | 14,680 | 19,807 | 20,309 | 19,656 | 11,563 | Mar. |
| 前年同月比 | ▲ 2.6 | 6.5 | ▲ 0.9 | ▲ 9.3 | 1.6 | ▲ 1.5 | ▲ 11.4 | ▲ 11.8 | R.S. |

(1) 主要製品統計表(時系列) つづき

Historical Data by Principal Commodities (continued)

| 年 月 | 合成繊維綱 t Synthetic fiber ropes | | | | 漁網・陸上綱 t Fishing nets and Ground nets | | | | Year and Month |
|-----------|----------------------------------|----------------------------|------------------------|-------------------------------|--|----------------------------|------------------------|-------------------------------|----------------|
| | 生産数量 Production Quantity | 出荷数量 Shipments Quantity | | 在庫数量 Inventory Quantity | 生産数量 Production Quantity | 出荷数量 Shipments Quantity | | 在庫数量 Inventory Quantity | |
| | | 計 Total | 販売数量 Sales Quantity | | | 計 Total | 販売数量 Sales Quantity | | |
| 平成 21 年 | 14,067 | 17,925 | 16,516 | 2,193 | 8,006 | 9,597 | 9,264 | 2,507 | C.Y. 2009 |
| 22 | 14,203 | 18,050 | 16,695 | 2,233 | 7,673 | 9,031 | 8,698 | 2,496 | C.Y. 2010 |
| 23 | 17,409 | 22,714 | 20,914 | 2,039 | 8,060 | 9,312 | 8,979 | 2,639 | C.Y. 2011 |
| 平成 22 年度 | 14,479 | 18,392 | 17,023 | 2,138 | 7,579 | 8,983 | 8,650 | 2,583 | F.Y. 2010 |
| 23 | 18,015 | 23,524 | 21,601 | 2,200 | 8,402 | 9,476 | 9,226 | 2,874 | F.Y. 2011 |
| 23 年 1~3月 | 3,575 | 4,490 | 4,217 | 2,138 | 1,798 | 2,067 | 1,983 | 2,583 | Q1 2011 |
| 4~6月 | 4,585 | 5,805 | 5,329 | 2,194 | 2,201 | 2,518 | 2,434 | 2,646 | Q2 |
| 7~9月 | 4,726 | 6,451 | 5,864 | 1,986 | 2,110 | 2,587 | 2,504 | 2,506 | Q3 |
| 10~12月 | 4,523 | 5,968 | 5,504 | 2,039 | 1,951 | 2,141 | 2,057 | 2,639 | Q4 |
| 24 年 1~3月 | 4,181 | 5,301 | 4,904 | 2,200 | 2,140 | 2,230 | 2,230 | 2,874 | Q1 2012 |
| 23 年 1月 | 1,069 | 1,293 | 1,223 | 2,266 | 506 | 619 | 591 | 2,492 | Jan. 2011 |
| 2月 | 1,133 | 1,329 | 1,243 | 2,266 | 586 | 683 | 655 | 2,500 | Feb. |
| 3月 | 1,373 | 1,869 | 1,751 | 2,138 | 707 | 765 | 738 | 2,583 | Mar. |
| 4月 | 1,527 | 1,948 | 1,760 | 2,128 | 770 | 933 | 905 | 2,559 | Apr. |
| 5月 | 1,474 | 1,884 | 1,728 | 2,167 | 688 | 750 | 723 | 2,611 | May |
| 6月 | 1,584 | 1,973 | 1,842 | 2,194 | 743 | 834 | 807 | 2,646 | Jun. |
| 7月 | 1,609 | 1,987 | 1,806 | 2,275 | 748 | 929 | 901 | 2,596 | Jul. |
| 8月 | 1,530 | 2,274 | 2,076 | 2,050 | 700 | 943 | 915 | 2,457 | Aug. |
| 9月 | 1,588 | 2,189 | 1,982 | 1,986 | 662 | 716 | 688 | 2,506 | Sep. |
| 10月 | 1,589 | 2,310 | 2,091 | 1,818 | 614 | 686 | 658 | 2,540 | Oct. |
| 11月 | 1,566 | 1,989 | 1,861 | 1,949 | 680 | 794 | 766 | 2,537 | Nov. |
| 12月 | 1,368 | 1,669 | 1,551 | 2,039 | 657 | 661 | 634 | 2,639 | Dec. |
| 24 年 1月 | 1,305 | 1,523 | 1,402 | 2,258 | 594 | 704 | 704 | 2,590 | Jan. 2012 |
| 2月 | 1,374 | 1,814 | 1,690 | 2,191 | 691 | 733 | 733 | 2,687 | Feb. |
| 3月 | 1,502 | 1,964 | 1,812 | 2,200 | 855 | 793 | 793 | 2,874 | Mar. |
| 前年同月比 | 9.4 | 5.1 | 3.5 | 2.9 | *14.4 | *▲2.8 | *0.8 | 11.3 | R.S. |

| 年 月 | 製綿 t Wadding | | | | ふとん 枚 (Sheet) Futon | | | | Year and Month |
|-----------|--------------------------------|----------------------------|------------------------|-------------------------------|--------------------------------|----------------------------|------------------------|-------------------------------|----------------|
| | 生産数量 Production Quantity | 出荷数量 Shipments Quantity | | 在庫数量 Inventory Quantity | 生産数量 Production Quantity | 出荷数量 Shipments Quantity | | 在庫数量 Inventory Quantity | |
| | | 計 Total | 販売数量 Sales Quantity | | | 計 Total | 販売数量 Sales Quantity | | |
| 平成 21 年 | 10,860 | 5,810 | 5,413 | 256 | 4,752,654 | 5,284,726 | 4,916,526 | 214,336 | C.Y. 2009 |
| 22 | 11,250 | 6,542 | 6,156 | 215 | 4,578,182 | 5,093,444 | 4,739,268 | 214,700 | C.Y. 2010 |
| 23 | 11,145 | 6,919 | 6,517 | 226 | 4,399,418 | 4,849,689 | 4,483,330 | 225,448 | C.Y. 2011 |
| 平成 22 年度 | 11,355 | 6,600 | 6,211 | 218 | 4,569,376 | 5,069,918 | 4,746,254 | 210,587 | F.Y. 2010 |
| 23 | 10,763 | 6,738 | 6,338 | 232 | 4,348,752 | 4,797,880 | 4,430,561 | 262,571 | F.Y. 2011 |
| 23 年 1~3月 | 2,825 | 1,676 | 1,578 | 218 | 1,082,957 | 1,204,068 | 1,121,864 | 210,587 | Q1 2011 |
| 4~6月 | 2,817 | 1,899 | 1,801 | 228 | 897,528 | 1,005,270 | 927,522 | 206,015 | Q2 |
| 7~9月 | 2,747 | 1,695 | 1,597 | 244 | 1,065,530 | 1,132,982 | 1,028,176 | 241,982 | Q3 |
| 10~12月 | 2,757 | 1,649 | 1,542 | 226 | 1,353,403 | 1,507,369 | 1,405,768 | 225,448 | Q4 |
| 24 年 1~3月 | 2,443 | 1,496 | 1,399 | 232 | 1,032,291 | 1,152,259 | 1,069,095 | 262,571 | Q1 2012 |
| 23 年 1月 | 928 | 548 | 516 | 226 | 355,696 | 394,014 | 366,253 | 214,848 | Jan. 2011 |
| 2月 | 978 | 584 | 550 | 233 | 365,102 | 408,995 | 381,491 | 212,458 | Feb. |
| 3月 | 920 | 545 | 511 | 218 | 362,159 | 401,059 | 374,120 | 210,587 | Mar. |
| 4月 | 1,023 | 649 | 616 | 216 | 322,194 | 350,643 | 325,980 | 219,488 | Apr. |
| 5月 | 936 | 643 | 612 | 218 | 291,995 | 335,358 | 307,855 | 211,382 | May |
| 6月 | 858 | 607 | 573 | 228 | 283,339 | 319,269 | 293,687 | 206,015 | Jun. |
| 7月 | 881 | 562 | 529 | 245 | 306,704 | 324,226 | 295,796 | 215,101 | Jul. |
| 8月 | 920 | 564 | 532 | 253 | 364,090 | 390,232 | 346,991 | 230,281 | Aug. |
| 9月 | 946 | 569 | 536 | 244 | 394,736 | 418,524 | 385,389 | 241,982 | Sep. |
| 10月 | 949 | 577 | 536 | 243 | 447,328 | 505,821 | 470,104 | 232,240 | Oct. |
| 11月 | 935 | 569 | 536 | 221 | 449,194 | 498,283 | 465,438 | 229,484 | Nov. |
| 12月 | 872 | 503 | 470 | 226 | 456,881 | 503,265 | 470,226 | 225,448 | Dec. |
| 24 年 1月 | 806 | 487 | 455 | 226 | 370,854 | 413,364 | 382,757 | 218,391 | Jan. 2012 |
| 2月 | 824 | 495 | 462 | 233 | 352,297 | 387,031 | 359,540 | 223,417 | Feb. |
| 3月 | 813 | 514 | 481 | 232 | 309,140 | 351,864 | 326,798 | 262,571 | Mar. |
| 前年同月比 | ▲11.6 | ▲5.7 | ▲5.9 | 6.4 | *▲6.7 | *▲4.9 | *▲4.7 | *4.4 | R.S. |

(1) 主要製品統計表(時系列) つづき

Historical Data by Principal Commodities (continued)

| 年 月 | ニット生地 t Knit fabrics | | | | ニット・衣服縫製品外衣計 千点(1,000n) Outerwear total of knit and sewn clothes | | | | Year and Month |
|-----------|--------------------------------|----------------------------|------------------------|-------------------------------|---|----------------------------|------------------------|-------------------------------|----------------|
| | 生産数量 Production Quantity | 出荷数量 Shipments Quantity | | 在庫数量 Inventory Quantity | 生産数量 Production Quantity | 出荷数量 Shipments Quantity | | 在庫数量 Inventory Quantity | |
| | | 計 Total | 販売数量 Sales Quantity | | | 計 Total | 販売数量 Sales Quantity | | |
| 平成 21 年 | 59,832 | 59,921 | 35,605 | 2,959 | 95,074 | 136,808 | 95,305 | 25,708 | C.Y. 2009 |
| 22 | 66,896 | 67,032 | 38,834 | 3,135 | 87,613 | 125,858 | 85,929 | 21,769 | C.Y. 2010 |
| 23 | 64,428 | 62,484 | 37,434 | 3,086 | 83,304 | 118,843 | 82,159 | 22,461 | C.Y. 2011 |
| 平成 22 年度 | 66,919 | 66,402 | 38,878 | 3,071 | 87,012 | 124,127 | 84,904 | 17,172 | F.Y. 2010 |
| 23 | 63,869 | 62,062 | 38,034 | 2,742 | 82,319 | 118,958 | 82,491 | 17,186 | F.Y. 2011 |
| 23 年 1~3月 | 16,202 | 15,762 | 9,351 | 3,071 | 21,874 | 35,886 | 26,068 | 17,172 | Q1 2011 |
| 4~6月 | 15,411 | 15,010 | 8,844 | 3,116 | 20,603 | 32,127 | 22,729 | 15,047 | Q2 |
| 7~9月 | 15,879 | 15,381 | 9,435 | 3,078 | 20,386 | 25,118 | 16,373 | 18,584 | Q3 |
| 10~12月 | 16,936 | 16,332 | 9,805 | 3,086 | 20,441 | 25,713 | 16,989 | 22,461 | Q4 |
| 24 年 1~3月 | 15,643 | 15,340 | 9,951 | 2,742 | 20,888 | 36,000 | 26,400 | 17,186 | Q1 2012 |
| 23 年 1月 | 5,235 | 5,107 | 3,018 | 3,064 | 6,846 | 9,794 | 6,912 | 21,682 | Jan. 2011 |
| 2月 | 5,343 | 5,211 | 3,051 | 3,081 | 7,495 | 12,084 | 8,769 | 19,884 | Feb. |
| 3月 | 5,624 | 5,444 | 3,281 | 3,071 | 7,533 | 14,007 | 10,387 | 17,172 | Mar. |
| 4月 | 5,399 | 5,161 | 3,058 | 3,168 | 7,342 | 12,444 | 9,152 | 15,995 | Apr. |
| 5月 | 4,646 | 4,632 | 2,673 | 3,110 | 6,618 | 10,728 | 7,587 | 14,950 | May |
| 6月 | 5,366 | 5,216 | 3,113 | 3,116 | 6,644 | 8,954 | 5,991 | 15,047 | Jun. |
| 7月 | 5,240 | 5,056 | 3,108 | 3,129 | 6,619 | 7,805 | 4,909 | 16,229 | Jul. |
| 8月 | 5,090 | 4,926 | 3,081 | 3,128 | 6,760 | 8,146 | 5,383 | 17,617 | Aug. |
| 9月 | 5,550 | 5,398 | 3,246 | 3,078 | 7,008 | 9,167 | 6,080 | 18,584 | Sep. |
| 10月 | 5,640 | 5,486 | 3,252 | 3,035 | 6,862 | 8,918 | 5,876 | 19,724 | Oct. |
| 11月 | 5,881 | 5,692 | 3,403 | 3,022 | 6,948 | 8,446 | 5,491 | 21,237 | Nov. |
| 12月 | 5,415 | 5,154 | 3,150 | 3,086 | 6,631 | 8,349 | 5,622 | 22,461 | Dec. |
| 24 年 1月 | 4,986 | 4,902 | 3,148 | 3,071 | 6,260 | 9,666 | 6,860 | 21,732 | Jan. 2012 |
| 2月 | 5,247 | 5,134 | 3,308 | 3,021 | 7,134 | 12,207 | 9,000 | 19,663 | Feb. |
| 3月 | 5,410 | 5,303 | 3,494 | 2,742 | 7,495 | 14,127 | 10,540 | 17,186 | Mar. |
| 前年同月比 | *0.6 | *2.6 | *3.5 | *▲ 12.3 | *▲ 5.1 | *▲ 2.3 | *0.6 | 0.1 | R.S. |

| 年 月 | ニット製外衣 千点(1,000n) Knitted outerwear | | | | 織物製外衣 千点(1,000n) Woven fabrics outerwear | | | | Year and Month |
|-----------|--|----------------------------|------------------------|-------------------------------|---|----------------------------|------------------------|-------------------------------|----------------|
| | 生産数量 Production Quantity | 出荷数量 Shipments Quantity | | 在庫数量 Inventory Quantity | 生産数量 Production Quantity | 出荷数量 Shipments Quantity | | 在庫数量 Inventory Quantity | |
| | | 計 Total | 販売数量 Sales Quantity | | | 計 Total | 販売数量 Sales Quantity | | |
| 平成 21 年 | 48,168 | 63,211 | 43,820 | 9,982 | 46,905 | 73,597 | 51,485 | 15,726 | C.Y. 2009 |
| 22 | 44,334 | 54,710 | 35,768 | 7,406 | 43,279 | 71,148 | 50,162 | 14,362 | C.Y. 2010 |
| 23 | 40,944 | 51,757 | 35,184 | 7,754 | 42,360 | 67,086 | 46,975 | 14,708 | C.Y. 2011 |
| 平成 22 年度 | 44,107 | 54,110 | 35,798 | 5,359 | 42,905 | 70,017 | 49,106 | 11,813 | F.Y. 2010 |
| 23 | 39,865 | 51,734 | 35,460 | 4,741 | 42,454 | 67,224 | 47,031 | 12,445 | F.Y. 2011 |
| 23 年 1~3月 | 11,038 | 16,020 | 11,547 | 5,359 | 10,836 | 19,866 | 14,520 | 11,813 | Q1 2011 |
| 4~6月 | 10,027 | 13,428 | 8,946 | 4,786 | 10,576 | 18,698 | 13,783 | 10,261 | Q2 |
| 7~9月 | 9,971 | 11,169 | 7,296 | 5,872 | 10,415 | 13,949 | 9,077 | 12,712 | Q3 |
| 10~12月 | 9,908 | 11,140 | 7,394 | 7,754 | 10,534 | 14,573 | 9,595 | 14,708 | Q4 |
| 24 年 1~3月 | 9,959 | 15,996 | 11,823 | 4,741 | 10,929 | 20,004 | 14,577 | 12,445 | Q1 2012 |
| 23 年 1月 | 3,507 | 4,341 | 3,072 | 7,459 | 3,339 | 5,453 | 3,840 | 14,224 | Jan. 2011 |
| 2月 | 3,843 | 5,474 | 4,056 | 6,756 | 3,652 | 6,611 | 4,713 | 13,127 | Feb. |
| 3月 | 3,688 | 6,205 | 4,419 | 5,359 | 3,845 | 7,802 | 5,967 | 11,813 | Mar. |
| 4月 | 3,661 | 5,459 | 3,866 | 4,782 | 3,681 | 6,985 | 5,286 | 11,213 | Apr. |
| 5月 | 3,206 | 4,367 | 2,800 | 4,636 | 3,412 | 6,361 | 4,786 | 10,315 | May |
| 6月 | 3,161 | 3,602 | 2,280 | 4,786 | 3,483 | 5,352 | 3,711 | 10,261 | Jun. |
| 7月 | 3,219 | 3,462 | 2,113 | 5,221 | 3,400 | 4,343 | 2,797 | 11,008 | Jul. |
| 8月 | 3,355 | 3,732 | 2,533 | 5,507 | 3,405 | 4,414 | 2,850 | 12,110 | Aug. |
| 9月 | 3,397 | 3,975 | 2,650 | 5,872 | 3,610 | 5,192 | 3,430 | 12,712 | Sep. |
| 10月 | 3,304 | 3,907 | 2,659 | 6,332 | 3,558 | 5,010 | 3,217 | 13,392 | Oct. |
| 11月 | 3,418 | 3,758 | 2,440 | 7,078 | 3,529 | 4,689 | 3,052 | 14,159 | Nov. |
| 12月 | 3,185 | 3,475 | 2,296 | 7,754 | 3,446 | 4,874 | 3,326 | 14,708 | Dec. |
| 24 年 1月 | 3,108 | 4,389 | 3,189 | 7,181 | 3,152 | 5,277 | 3,671 | 14,551 | Jan. 2012 |
| 2月 | 3,390 | 5,543 | 4,192 | 5,956 | 3,743 | 6,664 | 4,808 | 13,708 | Feb. |
| 3月 | 3,461 | 6,064 | 4,442 | 4,741 | 4,034 | 8,063 | 6,098 | 12,445 | Mar. |
| 前年同月比 | *▲ 5.3 | ▲ 2.3 | *▲ 1.7 | *▲ 12.8 | *▲ 0.2 | *2.0 | *0.2 | *7.4 | R.S. |

(1) 主要製品統計表(時系列) つづき

Historical Data by Principal Commodities (continued)

| 年 月 | ニット・衣服縫製品下着・補整着・寝着類計 千点 (1,000n) Underwear, foundation garment and nightwear total of knit and sewn clothes | | | | ニット製下着・補整着・寝着類 千点 (1,000n) Knitted underwear, foundation garment and nightwear | | | | Year and Month |
|-----------|---|----------------------------|------------------------|-------------------------------|---|----------------------------|------------------------|-------------------------------|----------------|
| | 生産数量 Production Quantity | 出荷数量 Shipments Quantity | | 在庫数量 Inventory Quantity | 生産数量 Production Quantity | 出荷数量 Shipments Quantity | | 在庫数量 Inventory Quantity | |
| | | 計 Total | 販売数量 Sales Quantity | | | 計 Total | 販売数量 Sales Quantity | | |
| 平成 21 年 | 89,746 | 199,460 | 159,514 | 6,522 | 78,119 | 128,598 | 90,417 | 6,028 | C.Y. 2009 |
| 22 | 78,390 | 173,429 | 137,767 | 5,494 | 67,809 | 115,155 | 81,137 | 4,933 | C.Y. 2010 |
| 23 | 70,306 | 118,012 | 82,930 | 4,726 | 59,548 | 107,177 | 73,617 | 4,335 | C.Y. 2011 |
| 平成 22 年度 | 76,928 | 159,582 | 124,583 | 5,438 | 66,259 | 113,823 | 80,439 | 5,076 | F.Y. 2010 |
| 23 | 70,451 | 117,414 | 82,670 | 6,814 | 59,758 | 106,696 | 73,393 | 6,394 | F.Y. 2011 |
| 23 年 1~3月 | 17,095 | 27,980 | 19,847 | 5,438 | 14,500 | 25,375 | 17,621 | 5,076 | Q1 2011 |
| 4~6月 | 18,760 | 30,580 | 21,855 | 5,747 | 15,884 | 27,721 | 19,378 | 5,333 | Q2 |
| 7~9月 | 17,162 | 29,348 | 20,338 | 5,587 | 14,419 | 26,582 | 17,970 | 5,166 | Q3 |
| 10~12月 | 17,290 | 30,105 | 20,890 | 4,726 | 14,744 | 27,498 | 18,648 | 4,335 | Q4 |
| 24 年 1~3月 | 17,239 | 27,381 | 19,586 | 6,814 | 14,710 | 24,894 | 17,397 | 6,394 | Q1 2012 |
| 23 年 1月 | 5,624 | 8,534 | 5,939 | 5,836 | 4,784 | 7,719 | 5,249 | 5,472 | Jan. 2011 |
| 2月 | 5,626 | 9,245 | 6,533 | 5,986 | 4,752 | 8,317 | 5,732 | 5,658 | Feb. |
| 3月 | 5,845 | 10,200 | 7,376 | 5,438 | 4,965 | 9,339 | 6,640 | 5,076 | Mar. |
| 4月 | 6,478 | 10,423 | 7,459 | 5,549 | 5,480 | 9,431 | 6,597 | 5,170 | Apr. |
| 5月 | 5,868 | 9,713 | 6,928 | 5,466 | 4,966 | 8,811 | 6,145 | 5,071 | May |
| 6月 | 6,413 | 10,445 | 7,469 | 5,747 | 5,439 | 9,480 | 6,635 | 5,333 | Jun. |
| 7月 | 5,867 | 9,867 | 7,016 | 5,809 | 4,888 | 8,919 | 6,201 | 5,355 | Jul. |
| 8月 | 5,692 | 9,907 | 6,919 | 5,728 | 4,810 | 8,962 | 6,106 | 5,331 | Aug. |
| 9月 | 5,603 | 9,573 | 6,404 | 5,587 | 4,721 | 8,702 | 5,662 | 5,166 | Sep. |
| 10月 | 5,712 | 9,990 | 6,775 | 5,339 | 4,837 | 9,094 | 6,008 | 4,931 | Oct. |
| 11月 | 5,831 | 10,456 | 7,340 | 4,833 | 4,966 | 9,579 | 6,588 | 4,425 | Nov. |
| 12月 | 5,748 | 9,659 | 6,776 | 4,726 | 4,941 | 8,824 | 6,051 | 4,335 | Dec. |
| 24 年 1月 | 5,401 | 8,370 | 5,821 | 5,464 | 4,561 | 7,556 | 5,105 | 5,068 | Jan. 2012 |
| 2月 | 5,723 | 9,457 | 6,888 | 5,920 | 4,856 | 8,571 | 6,102 | 5,534 | Feb. |
| 3月 | 6,116 | 9,554 | 6,877 | 6,814 | 5,294 | 8,767 | 6,190 | 6,394 | Mar. |
| 前年同月比 | 4.6 | ▲ 6.3 | *▲ 9.4 | *24.5 | *6.8 | ▲ 6.1 | *▲ 9.5 | *24.5 | R.S. |

| 年 月 | 織物製下着・補整着・寝着類 千点 (1,000n) Woven underwear, foundation garment and nightwear | | | | ニット製靴下 千点 (1,000n) Knitted hosiery | | | | Year and Month |
|-----------|--|----------------------------|------------------------|-------------------------------|---------------------------------------|----------------------------|------------------------|-------------------------------|----------------|
| | 生産数量 Production Quantity | 出荷数量 Shipments Quantity | | 在庫数量 Inventory Quantity | 生産数量 Production Quantity | 出荷数量 Shipments Quantity | | 在庫数量 Inventory Quantity | |
| | | 計 Total | 販売数量 Sales Quantity | | | 計 Total | 販売数量 Sales Quantity | | |
| 平成 21 年 | 11,627 | 70,862 | 69,097 | 494 | 274,052 | 459,311 | 441,109 | 111,521 | C.Y. 2009 |
| 22 | 10,581 | 58,274 | 56,630 | 561 | 250,586 | 455,571 | 440,688 | 104,354 | C.Y. 2010 |
| 23 | 10,759 | 10,836 | 9,313 | 391 | 231,281 | 430,072 | 420,904 | 94,616 | C.Y. 2011 |
| 平成 22 年度 | 10,668 | 45,760 | 44,144 | 363 | 245,928 | 449,373 | 435,745 | 102,023 | F.Y. 2010 |
| 23 | 10,693 | 10,718 | 9,277 | 419 | 230,446 | 433,267 | 423,306 | 101,457 | F.Y. 2011 |
| 23 年 1~3月 | 2,595 | 2,604 | 2,226 | 363 | 57,648 | 105,240 | 103,353 | 102,023 | Q1 2011 |
| 4~6月 | 2,875 | 2,859 | 2,478 | 414 | 58,011 | 108,903 | 106,558 | 92,844 | Q2 |
| 7~9月 | 2,743 | 2,765 | 2,368 | 420 | 58,303 | 104,174 | 101,918 | 94,611 | Q3 |
| 10~12月 | 2,546 | 2,607 | 2,242 | 391 | 57,319 | 111,756 | 109,075 | 94,616 | Q4 |
| 24 年 1~3月 | 2,529 | 2,486 | 2,189 | 419 | 56,812 | 108,434 | 105,755 | 101,457 | Q1 2012 |
| 23 年 1月 | 840 | 815 | 690 | 364 | 18,014 | 33,787 | 33,365 | 101,942 | Jan. 2011 |
| 2月 | 874 | 928 | 800 | 327 | 19,318 | 35,204 | 34,505 | 102,283 | Feb. |
| 3月 | 880 | 861 | 736 | 363 | 20,316 | 36,249 | 35,483 | 102,023 | Mar. |
| 4月 | 998 | 992 | 861 | 379 | 19,597 | 38,706 | 37,985 | 100,683 | Apr. |
| 5月 | 903 | 902 | 783 | 395 | 18,965 | 36,679 | 36,029 | 95,977 | May |
| 6月 | 975 | 964 | 833 | 414 | 19,449 | 33,518 | 32,545 | 92,844 | Jun. |
| 7月 | 980 | 949 | 814 | 453 | 19,685 | 33,579 | 32,687 | 93,148 | Jul. |
| 8月 | 881 | 945 | 812 | 397 | 19,041 | 33,870 | 33,156 | 91,632 | Aug. |
| 9月 | 882 | 871 | 742 | 420 | 19,577 | 36,725 | 36,075 | 94,611 | Sep. |
| 10月 | 875 | 895 | 767 | 409 | 19,454 | 37,043 | 36,260 | 96,308 | Oct. |
| 11月 | 865 | 877 | 751 | 408 | 19,531 | 38,950 | 37,952 | 96,235 | Nov. |
| 12月 | 807 | 835 | 724 | 391 | 18,334 | 35,763 | 34,863 | 94,616 | Dec. |
| 24 年 1月 | 840 | 813 | 716 | 396 | 17,549 | 35,662 | 34,698 | 91,523 | Jan. 2012 |
| 2月 | 866 | 886 | 787 | 386 | 19,168 | 35,740 | 34,910 | 94,555 | Feb. |
| 3月 | 822 | 787 | 687 | 419 | 20,095 | 37,033 | 36,147 | 101,457 | Mar. |
| 前年同月比 | *▲ 6.8 | ▲ 8.6 | *▲ 8.9 | *22.7 | ▲ 1.1 | 2.2 | *0.7 | *▲ 8.5 | R.S. |

(1) 主要製品統計表(時系列) つづき

Historical Data by Principal Commodities (continued)

| 年 月 | 細幅織物 t Narrow fabrics | | | | 組ひも t Braids | | | | Year and Month |
|-----------|--------------------------------|----------------------------|------------------------|-------------------------------|--------------------------------|----------------------------|------------------------|-------------------------------|----------------|
| | 生産数量 Production Quantity | 出荷数量 Shipments Quantity | | 在庫数量 Inventory Quantity | 生産数量 Production Quantity | 出荷数量 Shipments Quantity | | 在庫数量 Inventory Quantity | |
| | | 計 Total | 販売数量 Sales Quantity | | | 計 Total | 販売数量 Sales Quantity | | |
| 平成 21 年 | 9,492 | 10,418 | 6,687 | 784 | 1,519 | 1,678 | 1,594 | 56 | C.Y. 2009 |
| 22 | 11,053 | 12,274 | 7,205 | 726 | 1,260 | 1,432 | 1,341 | 51 | C.Y. 2010 |
| 23 | 9,749 | 10,827 | 6,300 | 742 | 1,349 | 1,482 | 1,398 | 62 | C.Y. 2011 |
| 平成 22 年度 | 10,968 | 12,111 | 6,975 | 673 | 1,275 | 1,439 | 1,356 | 55 | F.Y. 2010 |
| 23 | 9,984 | 11,021 | 6,308 | 734 | 1,355 | 1,489 | 1,399 | 68 | F.Y. 2011 |
| 23 年 1~3月 | 2,524 | 2,806 | 1,607 | 673 | 327 | 361 | 344 | 55 | Q1 2011 |
| 4~6月 | 2,199 | 2,417 | 1,509 | 759 | 339 | 369 | 346 | 63 | Q2 |
| 7~9月 | 2,420 | 2,692 | 1,574 | 777 | 344 | 378 | 355 | 68 | Q3 |
| 10~12月 | 2,607 | 2,913 | 1,609 | 742 | 340 | 375 | 353 | 62 | Q4 |
| 24 年 1~3月 | 2,758 | 2,999 | 1,616 | 734 | 333 | 368 | 345 | 68 | Q1 2012 |
| 23 年 1月 | 854 | 940 | 517 | 728 | 107 | 119 | 113 | 54 | Jan. 2011 |
| 2月 | 862 | 933 | 529 | 738 | 109 | 120 | 114 | 54 | Feb. |
| 3月 | 807 | 933 | 562 | 673 | 111 | 122 | 116 | 55 | Mar. |
| 4月 | 701 | 778 | 489 | 688 | 113 | 123 | 116 | 57 | Apr. |
| 5月 | 659 | 722 | 471 | 738 | 112 | 120 | 112 | 61 | May |
| 6月 | 839 | 917 | 549 | 759 | 114 | 126 | 118 | 63 | Jun. |
| 7月 | 863 | 948 | 530 | 771 | 114 | 126 | 118 | 65 | Jul. |
| 8月 | 731 | 811 | 506 | 771 | 115 | 126 | 118 | 67 | Aug. |
| 9月 | 826 | 933 | 537 | 777 | 115 | 126 | 119 | 68 | Sep. |
| 10月 | 932 | 1,043 | 567 | 756 | 116 | 125 | 119 | 71 | Oct. |
| 11月 | 836 | 953 | 523 | 732 | 112 | 124 | 117 | 64 | Nov. |
| 12月 | 840 | 916 | 519 | 742 | 111 | 125 | 118 | 62 | Dec. |
| 24 年 1月 | 838 | 894 | 525 | 777 | 110 | 123 | 115 | 67 | Jan. 2012 |
| 2月 | 939 | 1,023 | 525 | 746 | 110 | 123 | 116 | 66 | Feb. |
| 3月 | 982 | 1,083 | 566 | 734 | 112 | 122 | 114 | 68 | Mar. |
| 前年同月比 | 21.6 | 16.1 | 0.7 | 8.9 | *▲ 2.5 | *▲ 3.8 | *▲ 6.0 | *13.2 | R.S. |

| 年 月 | レース生地 1,000㎡ Lace fabrics | | | | Year and Month |
|-----------|--------------------------------|----------------------------|------------------------|-------------------------------|----------------|
| | 生産数量 Production Quantity | 出荷数量 Shipments Quantity | | 在庫数量 Inventory Quantity | |
| | | 計 Total | 販売数量 Sales Quantity | | |
| 平成 21 年 | 27,571 | 41,750 | 41,511 | 5,493 | C.Y. 2009 |
| 22 | 28,114 | 39,398 | 39,154 | 5,500 | C.Y. 2010 |
| 23 | 28,243 | 39,674 | 39,424 | 4,963 | C.Y. 2011 |
| 平成 22 年度 | 27,898 | 39,205 | 38,959 | 5,341 | C.Y. 2010 |
| 23 | 28,722 | 40,374 | 40,122 | 5,129 | C.Y. 2011 |
| 23 年 1~3月 | 6,954 | 9,746 | 9,683 | 5,341 | Q1 2011 |
| 4~6月 | 6,926 | 9,934 | 9,871 | 5,236 | Q2 |
| 7~9月 | 7,291 | 10,007 | 9,946 | 5,150 | Q3 |
| 10~12月 | 7,072 | 9,987 | 9,924 | 4,963 | Q4 |
| 24 年 1~3月 | 7,434 | 10,446 | 10,381 | 5,129 | Q1 2012 |
| 23 年 1月 | 2,248 | 3,073 | 3,052 | 5,478 | Jan. 2011 |
| 2月 | 2,265 | 3,246 | 3,225 | 5,412 | Feb. |
| 3月 | 2,441 | 3,427 | 3,406 | 5,341 | Mar. |
| 4月 | 2,432 | 3,430 | 3,410 | 5,340 | Apr. |
| 5月 | 2,184 | 3,107 | 3,085 | 5,376 | May |
| 6月 | 2,311 | 3,397 | 3,376 | 5,236 | Jun. |
| 7月 | 2,409 | 3,447 | 3,427 | 5,115 | Jul. |
| 8月 | 2,415 | 3,287 | 3,266 | 5,078 | Aug. |
| 9月 | 2,468 | 3,273 | 3,253 | 5,150 | Sep. |
| 10月 | 2,343 | 3,223 | 3,202 | 5,096 | Oct. |
| 11月 | 2,362 | 3,418 | 3,397 | 5,032 | Nov. |
| 12月 | 2,366 | 3,346 | 3,326 | 4,963 | Dec. |
| 24 年 1月 | 2,297 | 3,332 | 3,311 | 4,902 | Jan. 2012 |
| 2月 | 2,445 | 3,367 | 3,347 | 5,072 | Feb. |
| 3月 | 2,692 | 3,746 | 3,723 | 5,129 | Mar. |
| 前年同月比 | 10.3 | 9.3 | 9.3 | ▲ 4.0 | R.S. |

(1) 主要製品統計表(時系列) つづき

Historical Data by Principal Commodities (continued) 単位(Unit):販売金額(Value)…百万円(Million Yen)

| 年 月 | 家 具 (金 属 製) Furniture (Metal) | | | | | | | | Year and Month |
|-----------|------------------------------------|--------------|------------------|------------------|---------------------|--------------|------------------|------------------|----------------|
| | 机 個 (n) Desks | | | | い す 個 (n) Chairs | | | | |
| | 生 産 Production | 販 売 Sales | 販 売 金 額 Value | 在 庫 Inventory | 生 産 Production | 販 売 Sales | 販 売 金 額 Value | 在 庫 Inventory | |
| 平成 21 年 | 1,988,429 | 2,169,362 | 36,610 | 354,904 | 4,451,291 | 4,731,163 | 37,825 | 437,683 | C.Y. 2009 |
| 22 | 2,163,037 | 2,289,843 | 38,242 | 370,985 | 4,607,307 | 4,803,566 | 39,740 | 387,210 | C.Y. 2010 |
| 23 | 2,205,543 | 2,280,470 | 39,108 | 429,577 | 4,622,929 | 4,778,425 | 38,399 | 452,520 | C.Y. 2011 |
| 平成 22 年度 | 2,164,187 | 2,199,493 | 37,827 | 410,013 | 4,674,461 | 4,783,442 | 39,589 | 348,476 | F.Y. 2010 |
| 23 | 2,184,072 | 2,316,889 | 40,404 | 401,947 | 4,574,317 | 4,832,131 | 39,188 | 313,442 | F.Y. 2011 |
| 23 年 1~3月 | 769,271 | 782,672 | 12,697 | 410,013 | 1,667,152 | 1,767,114 | 14,052 | 348,476 | Q1 2011 |
| 4~6月 | 489,005 | 561,325 | 10,177 | 368,323 | 951,335 | 1,001,488 | 8,478 | 372,586 | Q2 |
| 7~9月 | 423,295 | 447,503 | 7,742 | 366,788 | 909,036 | 908,272 | 7,327 | 389,398 | Q3 |
| 10~12月 | 523,972 | 488,970 | 8,492 | 429,577 | 1,095,406 | 1,101,551 | 8,543 | 452,520 | Q4 |
| 24 年 1~3月 | 747,800 | 819,091 | 13,994 | 401,947 | 1,618,540 | 1,820,820 | 14,840 | 313,442 | Q1 2012 |
| 23 年 1月 | 174,699 | 158,440 | 2,485 | 404,756 | 443,360 | 385,176 | 3,005 | 448,891 | Jan. 2011 |
| 2月 | 256,770 | 219,168 | 3,554 | 458,675 | 550,466 | 593,152 | 4,743 | 433,862 | Feb. |
| 3月 | 337,802 | 405,064 | 6,659 | 410,013 | 673,326 | 788,786 | 6,304 | 348,476 | Mar. |
| 4月 | 196,720 | 241,290 | 4,216 | 378,844 | 413,553 | 453,906 | 3,848 | 336,497 | Apr. |
| 5月 | 149,982 | 163,139 | 2,967 | 377,243 | 288,117 | 300,460 | 2,312 | 345,704 | May |
| 6月 | 142,303 | 156,896 | 2,993 | 368,323 | 249,665 | 247,122 | 2,318 | 372,586 | Jun. |
| 7月 | 141,658 | 142,764 | 2,437 | 374,929 | 279,448 | 280,426 | 2,290 | 381,476 | Jul. |
| 8月 | 143,672 | 155,810 | 2,447 | 369,247 | 291,843 | 291,269 | 2,293 | 388,755 | Aug. |
| 9月 | 137,965 | 148,929 | 2,859 | 366,788 | 337,745 | 336,577 | 2,745 | 389,398 | Sep. |
| 10月 | 158,975 | 155,444 | 2,654 | 378,656 | 363,173 | 363,797 | 2,540 | 407,870 | Oct. |
| 11月 | 171,826 | 154,339 | 2,651 | 404,640 | 325,402 | 322,785 | 2,632 | 429,809 | Nov. |
| 12月 | 193,171 | 179,187 | 3,187 | 429,577 | 406,831 | 414,969 | 3,371 | 452,520 | Dec. |
| 24 年 1月 | 211,220 | 185,486 | 3,039 | 465,347 | 446,535 | 418,536 | 3,029 | 499,633 | Jan. 2012 |
| 2月 | 256,903 | 235,120 | 3,852 | 498,746 | 540,118 | 611,440 | 4,771 | 443,686 | Feb. |
| 3月 | 279,677 | 398,485 | 7,102 | 401,947 | 631,887 | 790,844 | 7,040 | 313,442 | Mar. |
| 前年同月比 | ▲ 17.2 | ▲ 1.6 | 6.7 | ▲ 2.0 | ▲ 6.2 | 0.3 | 11.7 | ▲ 10.1 | R.S. |

| 年 月 | 家 具 (金 属 製) Furniture (Metal) | | | | | | | | Year and Month |
|-----------|---|--------------|------------------|------------------|-----------------------------------|--------------|------------------|------------------|----------------|
| | 保 管 庫 類 ・ 棚 個 (n) Storage cabinets / Racks | | | | 保 管 庫 類 個 (n) Storage cabinets | | | | |
| | 生 産 Production | 販 売 Sales | 販 売 金 額 Value | 在 庫 Inventory | 生 産 Production | 販 売 Sales | 販 売 金 額 Value | 在 庫 Inventory | |
| 平成 21 年 | 2,089,841 | 2,266,599 | 32,018 | 309,594 | 924,804 | 1,046,371 | 18,455 | 144,416 | C.Y. 2009 |
| 22 | 2,056,109 | 2,208,438 | 31,384 | 291,136 | 920,652 | 970,030 | 17,346 | 139,142 | C.Y. 2010 |
| 23 | 3,250,391 | 3,357,716 | 38,349 | 294,806 | 1,681,128 | 1,732,712 | 21,590 | 147,376 | C.Y. 2011 |
| 平成 22 年度 | 2,341,028 | 2,431,884 | 32,882 | 284,359 | 1,131,075 | 1,172,384 | 18,475 | 126,294 | F.Y. 2010 |
| 23 | 3,338,215 | 3,472,350 | 38,513 | 260,764 | 1,715,272 | 1,751,989 | 21,570 | 142,665 | F.Y. 2011 |
| 23 年 1~3月 | 930,186 | 969,225 | 12,138 | 284,359 | 495,439 | 527,198 | 6,704 | 126,294 | Q1 2011 |
| 4~6月 | 767,980 | 791,571 | 8,966 | 283,137 | 396,366 | 404,404 | 5,218 | 132,868 | Q2 |
| 7~9月 | 706,534 | 714,501 | 8,166 | 301,688 | 351,962 | 362,919 | 4,595 | 133,251 | Q3 |
| 10~12月 | 845,691 | 882,419 | 9,080 | 294,806 | 437,361 | 438,191 | 5,073 | 147,376 | Q4 |
| 24 年 1~3月 | 1,018,010 | 1,083,859 | 12,302 | 260,764 | 529,583 | 546,475 | 6,684 | 142,665 | Q1 2012 |
| 23 年 1月 | 280,752 | 234,849 | 2,590 | 347,609 | 148,740 | 143,005 | 1,597 | 147,852 | Jan. 2011 |
| 2月 | 338,170 | 308,007 | 3,700 | 385,723 | 171,659 | 178,083 | 2,169 | 148,891 | Feb. |
| 3月 | 311,264 | 426,369 | 5,847 | 284,359 | 175,040 | 206,110 | 2,939 | 126,294 | Mar. |
| 4月 | 296,007 | 310,545 | 3,626 | 276,081 | 163,400 | 173,223 | 2,223 | 122,473 | Apr. |
| 5月 | 233,777 | 234,304 | 2,546 | 284,238 | 119,775 | 118,627 | 1,508 | 127,192 | May |
| 6月 | 238,196 | 246,722 | 2,794 | 283,137 | 113,191 | 112,554 | 1,486 | 132,868 | Jun. |
| 7月 | 240,344 | 224,040 | 2,526 | 304,591 | 105,249 | 108,936 | 1,486 | 133,031 | Jul. |
| 8月 | 230,773 | 243,449 | 2,734 | 303,743 | 116,151 | 122,849 | 1,491 | 129,601 | Aug. |
| 9月 | 235,417 | 247,012 | 2,907 | 301,688 | 130,562 | 131,134 | 1,618 | 133,251 | Sep. |
| 10月 | 272,413 | 281,250 | 2,900 | 301,934 | 139,091 | 136,987 | 1,627 | 139,879 | Oct. |
| 11月 | 290,127 | 295,836 | 2,985 | 307,452 | 150,281 | 152,759 | 1,730 | 142,160 | Nov. |
| 12月 | 283,151 | 305,333 | 3,195 | 294,806 | 147,989 | 148,445 | 1,716 | 147,376 | Dec. |
| 24 年 1月 | 305,990 | 309,997 | 3,193 | 299,652 | 153,441 | 147,271 | 1,664 | 154,449 | Jan. 2012 |
| 2月 | 337,781 | 341,024 | 3,890 | 304,574 | 176,285 | 175,814 | 2,126 | 159,678 | Feb. |
| 3月 | 374,239 | 432,838 | 5,219 | 260,764 | 199,857 | 223,390 | 2,894 | 142,665 | Mar. |
| 前年同月比 | *21.3 | *2.2 | ▲ 10.7 | *▲ 7.8 | *16.2 | *9.8 | ▲ 1.5 | *14.1 | R.S. |

(1) 主要製品統計表(時系列) つづき

Historical Data by Principal Commodities (continued) 単位(Unit):販売金額(Value)…百万円(Million Yen)

| 年 月 | 家 具 (金 属 製) Furniture (Metal) | | | | | | | | Year and Month |
|-----------|------------------------------------|--------------|------------------|------------------|--|--------------|------------------|------------------|----------------|
| | 棚 個 (n) Racks | | | | 流 し・ガ ス・調 理 台 個 (n) Sink cabinets/Range tables/Cooking tables | | | | |
| | 生 産 Production | 販 売 Sales | 販 売 金 額 Value | 在 庫 Inventory | 生 産 Production | 販 売 Sales | 販 売 金 額 Value | 在 庫 Inventory | |
| 平成 21 年 | 1,165,037 | 1,220,228 | 13,563 | 165,178 | 520,710 | 533,387 | 16,498 | 43,452 | C.Y. 2009 |
| 22 | 1,135,457 | 1,238,408 | 14,038 | 151,994 | 438,921 | 443,242 | 14,025 | 27,633 | C.Y. 2010 |
| 23 | 1,569,263 | 1,625,004 | 16,759 | 147,430 | 450,702 | 449,051 | 14,649 | 29,230 | C.Y. 2011 |
| 平成 22 年度 | 1,209,953 | 1,259,500 | 14,407 | 158,065 | 430,134 | 431,325 | 13,771 | 27,769 | F.Y. 2010 |
| 23 | 1,622,943 | 1,720,361 | 16,944 | 118,099 | 454,502 | 451,092 | 14,636 | 31,133 | F.Y. 2011 |
| 23 年 1~3月 | 434,747 | 442,027 | 5,433 | 158,065 | 102,703 | 102,559 | 3,444 | 27,769 | Q1 2011 |
| 4~6月 | 371,614 | 387,167 | 3,748 | 150,269 | 128,559 | 118,645 | 3,911 | 37,589 | Q2 |
| 7~9月 | 354,572 | 351,582 | 3,571 | 168,437 | 104,889 | 113,253 | 3,625 | 29,273 | Q3 |
| 10~12月 | 408,330 | 444,228 | 4,007 | 147,430 | 114,551 | 114,594 | 3,669 | 29,230 | Q4 |
| 24 年 1~3月 | 488,427 | 537,384 | 5,618 | 118,099 | 106,503 | 104,600 | 3,431 | 31,133 | Q1 2012 |
| 23 年 1月 | 132,012 | 91,844 | 994 | 199,757 | 33,801 | 30,825 | 1,021 | 30,601 | Jan. 2011 |
| 2月 | 166,511 | 129,924 | 1,532 | 236,832 | 39,740 | 38,769 | 1,259 | 31,572 | Feb. |
| 3月 | 136,224 | 220,259 | 2,908 | 158,065 | 29,162 | 32,965 | 1,164 | 27,769 | Mar. |
| 4月 | 132,607 | 137,322 | 1,403 | 153,608 | 45,155 | 40,195 | 1,366 | 32,635 | Apr. |
| 5月 | 114,002 | 115,677 | 1,038 | 157,046 | 39,285 | 41,220 | 1,317 | 30,700 | May |
| 6月 | 125,005 | 134,168 | 1,308 | 150,269 | 44,119 | 37,230 | 1,227 | 37,589 | Jun. |
| 7月 | 135,095 | 115,104 | 1,040 | 171,560 | 35,620 | 39,292 | 1,281 | 33,965 | Jul. |
| 8月 | 114,622 | 120,600 | 1,242 | 174,142 | 33,289 | 35,211 | 1,138 | 32,043 | Aug. |
| 9月 | 104,855 | 115,878 | 1,289 | 168,437 | 35,980 | 38,750 | 1,206 | 29,273 | Sep. |
| 10月 | 133,322 | 144,263 | 1,273 | 162,055 | 39,671 | 37,846 | 1,185 | 31,098 | Oct. |
| 11月 | 139,846 | 143,077 | 1,255 | 165,292 | 40,376 | 40,608 | 1,316 | 30,866 | Nov. |
| 12月 | 135,162 | 156,888 | 1,479 | 147,430 | 34,504 | 36,140 | 1,168 | 29,230 | Dec. |
| 24 年 1月 | 152,549 | 162,726 | 1,529 | 145,203 | 31,362 | 28,784 | 934 | 31,808 | Jan. 2012 |
| 2月 | 161,496 | 165,210 | 1,764 | 144,896 | 38,650 | 36,982 | 1,222 | 33,476 | Feb. |
| 3月 | 174,382 | 209,448 | 2,324 | 118,099 | 36,491 | 38,834 | 1,275 | 31,133 | Mar. |
| 前年同月比 | 28.0 | ▲ 4.9 | ▲ 20.1 | ▲ 25.3 | 25.1 | 17.8 | 9.5 | 12.1 | R.S. |

| 年 月 | 家 具 (金 属 製) Furniture (Metal) | | | | | | | | Year and Month |
|-----------|--|--------------|------------------|------------------|---------------------------|--------------|------------------|------------------|----------------|
| | システムキッチン セット (Sets) System kitchens | | | | ベ ッ ド 個 (n) Metal beds | | | | |
| | 生 産 Production | 販 売 Sales | 販 売 金 額 Value | 在 庫 Inventory | 生 産 Production | 販 売 Sales | 販 売 金 額 Value | 在 庫 Inventory | |
| 平成 21 年 | 774,315 | 835,592 | 196,890 | 19,883 | 136,575 | 144,459 | 17,938 | 14,126 | C.Y. 2009 |
| 22 | 763,893 | 821,715 | 183,357 | 18,210 | 164,789 | 159,445 | 20,118 | 19,427 | C.Y. 2010 |
| 23 | 743,091 | 793,713 | 171,216 | 22,678 | 181,771 | 176,683 | 22,029 | 24,317 | C.Y. 2011 |
| 平成 22 年度 | 760,312 | 813,638 | 181,193 | 18,804 | 172,120 | 172,601 | 21,728 | 13,235 | F.Y. 2010 |
| 23 | 740,341 | 795,962 | 169,093 | 18,969 | 182,459 | 181,598 | 22,636 | 13,877 | F.Y. 2011 |
| 23 年 1~3月 | 180,616 | 197,005 | 41,449 | 18,804 | 49,057 | 55,220 | 6,926 | 13,235 | Q1 2011 |
| 4~6月 | 172,425 | 183,033 | 40,744 | 20,013 | 53,334 | 46,956 | 5,837 | 19,542 | Q2 |
| 7~9月 | 187,333 | 196,346 | 43,549 | 24,208 | 37,882 | 36,732 | 4,557 | 20,687 | Q3 |
| 10~12月 | 202,717 | 217,329 | 45,474 | 22,678 | 41,498 | 37,775 | 4,709 | 24,317 | Q4 |
| 24 年 1~3月 | 177,866 | 199,254 | 39,326 | 18,969 | 49,745 | 60,135 | 7,533 | 13,877 | Q1 2012 |
| 23 年 1月 | 58,332 | 64,663 | 12,950 | 17,738 | 14,214 | 11,449 | 1,431 | 22,191 | Jan. 2011 |
| 2月 | 67,219 | 73,898 | 15,540 | 18,022 | 17,753 | 16,521 | 2,037 | 23,417 | Feb. |
| 3月 | 55,065 | 58,444 | 12,959 | 18,804 | 17,090 | 27,250 | 3,458 | 13,235 | Mar. |
| 4月 | 57,023 | 57,338 | 11,376 | 22,196 | 18,513 | 17,847 | 2,240 | 13,858 | Apr. |
| 5月 | 55,991 | 59,123 | 13,261 | 23,810 | 15,844 | 14,522 | 1,794 | 15,165 | May |
| 6月 | 59,411 | 66,572 | 16,107 | 20,013 | 18,977 | 14,587 | 1,803 | 19,542 | Jun. |
| 7月 | 63,184 | 66,042 | 15,190 | 21,913 | 14,248 | 10,011 | 1,235 | 23,776 | Jul. |
| 8月 | 56,555 | 59,187 | 13,199 | 23,102 | 10,312 | 12,715 | 1,571 | 21,373 | Aug. |
| 9月 | 67,594 | 71,117 | 15,160 | 24,208 | 13,322 | 14,006 | 1,751 | 20,687 | Sep. |
| 10月 | 67,349 | 69,977 | 14,671 | 24,484 | 12,596 | 11,873 | 1,487 | 21,408 | Oct. |
| 11月 | 72,539 | 77,018 | 16,434 | 25,317 | 14,365 | 12,411 | 1,548 | 23,360 | Nov. |
| 12月 | 62,829 | 70,334 | 14,368 | 22,678 | 14,537 | 13,491 | 1,674 | 24,317 | Dec. |
| 24 年 1月 | 53,450 | 59,881 | 11,242 | 21,568 | 13,207 | 10,257 | 1,293 | 27,217 | Jan. 2012 |
| 2月 | 63,613 | 69,783 | 13,715 | 21,000 | 18,167 | 18,745 | 2,338 | 26,639 | Feb. |
| 3月 | 60,803 | 69,590 | 14,370 | 18,969 | 18,371 | 31,133 | 3,902 | 13,877 | Mar. |
| 前年同月比 | 10.4 | 19.1 | 10.9 | 0.9 | 7.5 | 14.2 | 12.8 | 4.9 | R.S. |

(1) 主要製品統計表(時系列) つづき

Historical Data by Principal Commodities (continued) 単位(Unit):販売金額(Value)…百万円(Million Yen)

| 年 月 | 家 具 (金 属 製) Furniture (Metal) | | | | 家 具 (木 製) Furniture (Wooden) | | | | Year and Month |
|-----------|------------------------------------|--------------|------------------|------------------|-----------------------------------|--------------|------------------|------------------|----------------|
| | 間 仕 切 り m Partitions | | | | た ん す 個 (n) Chest of drawers | | | | |
| | 生 産 Production | 販 売 Sales | 販 売 金 額 Value | 在 庫 Inventory | 生 産 Production | 販 売 Sales | 販 売 金 額 Value | 在 庫 Inventory | |
| 平成 21 年 | 3,737,716 | 3,704,623 | 72,777 | 246,635 | 25,554 | 26,966 | 1,989 | 7,479 | C.Y. 2009 |
| 22 | 3,928,726 | 3,953,004 | 78,091 | 222,580 | 54,146 | 55,556 | 2,265 | 6,951 | C.Y. 2010 |
| 23 | 3,858,057 | 3,865,542 | 77,200 | 217,548 | 42,687 | 44,563 | 2,036 | 5,349 | C.Y. 2011 |
| 平成 22 年度 | 3,962,651 | 3,958,407 | 77,765 | 172,973 | 50,534 | 51,830 | 2,245 | 6,702 | F.Y. 2010 |
| 23 | 3,847,079 | 3,857,086 | 77,748 | 179,369 | 41,764 | 43,773 | 2,067 | 5,296 | F.Y. 2011 |
| 23 年 1~3月 | 1,068,408 | 1,119,835 | 22,837 | 172,973 | 13,780 | 13,990 | 562 | 6,702 | Q1 2011 |
| 4~6月 | 966,625 | 916,723 | 17,196 | 223,254 | 12,794 | 13,618 | 520 | 5,977 | Q2 |
| 7~9月 | 917,184 | 921,124 | 18,438 | 219,300 | 7,267 | 7,709 | 458 | 5,628 | Q3 |
| 10~12月 | 905,840 | 907,860 | 18,729 | 217,548 | 8,846 | 9,246 | 495 | 5,349 | Q4 |
| 24 年 1~3月 | 1,057,430 | 1,111,379 | 23,385 | 179,369 | 12,857 | 13,200 | 594 | 5,296 | Q1 2012 |
| 23 年 1月 | 284,568 | 272,998 | 5,618 | 234,258 | 4,042 | 4,134 | 162 | 6,792 | Jan. 2011 |
| 2月 | 364,853 | 383,500 | 7,674 | 215,977 | 4,574 | 4,567 | 182 | 6,812 | Feb. |
| 3月 | 418,987 | 463,337 | 9,544 | 172,973 | 5,164 | 5,289 | 218 | 6,702 | Mar. |
| 4月 | 348,620 | 316,126 | 6,139 | 205,714 | 6,190 | 6,590 | 202 | 6,322 | Apr. |
| 5月 | 290,866 | 263,867 | 5,205 | 232,882 | 3,833 | 4,141 | 172 | 6,085 | May |
| 6月 | 327,139 | 336,730 | 5,852 | 223,254 | 2,771 | 2,887 | 147 | 5,977 | Jun. |
| 7月 | 291,871 | 288,448 | 5,397 | 226,348 | 2,412 | 2,575 | 143 | 5,870 | Jul. |
| 8月 | 309,886 | 289,633 | 6,419 | 246,827 | 1,899 | 2,026 | 142 | 5,764 | Aug. |
| 9月 | 315,427 | 343,043 | 6,622 | 219,300 | 2,956 | 3,108 | 172 | 5,628 | Sep. |
| 10月 | 305,138 | 258,400 | 5,251 | 266,120 | 3,206 | 3,575 | 197 | 5,315 | Oct. |
| 11月 | 284,697 | 288,396 | 5,663 | 262,470 | 3,264 | 3,325 | 162 | 5,271 | Nov. |
| 12月 | 316,005 | 361,064 | 7,815 | 217,548 | 2,376 | 2,346 | 136 | 5,349 | Dec. |
| 24 年 1月 | 273,801 | 247,350 | 5,437 | 246,030 | 3,867 | 3,932 | 179 | 5,529 | Jan. 2012 |
| 2月 | 356,720 | 355,451 | 7,647 | 249,693 | 4,614 | 4,620 | 206 | 5,548 | Feb. |
| 3月 | 426,909 | 508,578 | 10,301 | 179,369 | 4,376 | 4,648 | 209 | 5,296 | Mar. |
| 前年同月比 | 1.9 | 9.8 | 7.9 | 3.7 | *▲ 47.7 | *▲ 44.3 | *▲ 27.5 | *▲ 25.2 | R.S. |

| 年 月 | 家 具 (木 製) Furniture (Wooden) | | | | | | | | Year and Month |
|-----------|-----------------------------------|--------------|------------------|------------------|-----------------------------------|--------------|------------------|------------------|----------------|
| | 棚 個 (n) Shelves | | | | 机 ・ テ ー ブ ル 個 (n) Desks/Tables | | | | |
| | 生 産 Production | 販 売 Sales | 販 売 金 額 Value | 在 庫 Inventory | 生 産 Production | 販 売 Sales | 販 売 金 額 Value | 在 庫 Inventory | |
| 平成 21 年 | 1,172,196 | 1,202,047 | 24,527 | 121,929 | 320,004 | 348,944 | 10,890 | 46,442 | C.Y. 2009 |
| 22 | 1,592,740 | 1,587,234 | 26,588 | 108,459 | 337,025 | 358,610 | 11,006 | 40,879 | C.Y. 2010 |
| 23 | 1,611,456 | 1,581,531 | 26,361 | 117,295 | 349,138 | 364,356 | 11,618 | 37,846 | C.Y. 2011 |
| 平成 22 年度 | 1,612,404 | 1,584,307 | 26,752 | 112,912 | 339,847 | 357,216 | 11,157 | 36,643 | F.Y. 2010 |
| 23 | 1,575,491 | 1,553,952 | 26,163 | 115,789 | 343,423 | 359,262 | 11,642 | 35,171 | F.Y. 2011 |
| 23 年 1~3月 | 418,521 | 407,837 | 6,757 | 112,912 | 100,518 | 108,129 | 3,213 | 36,643 | Q1 2011 |
| 4~6月 | 421,653 | 397,073 | 6,587 | 124,089 | 74,438 | 79,722 | 2,581 | 40,135 | Q2 |
| 7~9月 | 374,196 | 376,091 | 6,356 | 120,615 | 79,812 | 78,795 | 2,654 | 39,187 | Q3 |
| 10~12月 | 397,086 | 400,530 | 6,662 | 117,295 | 94,370 | 97,710 | 3,170 | 37,846 | Q4 |
| 24 年 1~3月 | 382,556 | 380,258 | 6,559 | 115,789 | 94,803 | 103,035 | 3,236 | 35,171 | Q1 2012 |
| 23 年 1月 | 133,040 | 122,966 | 1,973 | 116,470 | 30,703 | 30,623 | 907 | 38,669 | Jan. 2011 |
| 2月 | 141,747 | 137,564 | 2,242 | 118,627 | 33,955 | 33,883 | 1,020 | 41,099 | Feb. |
| 3月 | 143,734 | 147,307 | 2,543 | 112,912 | 35,860 | 43,623 | 1,286 | 36,643 | Mar. |
| 4月 | 161,627 | 152,981 | 2,392 | 115,184 | 26,826 | 30,882 | 981 | 35,636 | Apr. |
| 5月 | 125,062 | 117,163 | 2,014 | 119,786 | 23,435 | 24,766 | 799 | 38,270 | May |
| 6月 | 134,964 | 126,929 | 2,180 | 124,089 | 24,177 | 24,074 | 801 | 40,135 | Jun. |
| 7月 | 127,103 | 125,672 | 2,119 | 123,991 | 22,512 | 22,994 | 793 | 39,707 | Jul. |
| 8月 | 118,562 | 119,276 | 2,014 | 123,865 | 26,796 | 24,440 | 822 | 40,400 | Aug. |
| 9月 | 128,531 | 131,143 | 2,223 | 120,615 | 30,504 | 31,361 | 1,039 | 39,187 | Sep. |
| 10月 | 134,932 | 130,586 | 2,145 | 123,715 | 29,979 | 29,964 | 956 | 39,257 | Oct. |
| 11月 | 143,305 | 142,881 | 2,303 | 123,671 | 32,656 | 32,693 | 1,079 | 38,593 | Nov. |
| 12月 | 118,849 | 127,063 | 2,214 | 117,295 | 31,735 | 35,053 | 1,135 | 37,846 | Dec. |
| 24 年 1月 | 118,073 | 109,248 | 1,865 | 124,577 | 30,288 | 30,056 | 933 | 38,100 | Jan. 2012 |
| 2月 | 129,887 | 128,408 | 2,176 | 125,038 | 31,952 | 34,005 | 1,064 | 37,719 | Feb. |
| 3月 | 134,596 | 142,602 | 2,518 | 115,789 | 32,563 | 38,974 | 1,239 | 35,171 | Mar. |
| 前年同月比 | *▲ 8.0 | *▲ 4.9 | *▲ 5.5 | 2.5 | ▲ 9.2 | ▲ 10.7 | ▲ 3.6 | ▲ 4.0 | R.S. |

(1) 主要製品統計表(時系列) つづき

Historical Data by Principal Commodities (continued) 単位(Unit): 販売金額(Value)…百万円(Million Yen)

| 年 月 | 家 具 (木 製) Furniture(Wooden) | | | | | | | | Year and Month |
|-----------|----------------------------------|--------------|------------------|------------------|---------------------|--------------|------------------|------------------|----------------|
| | い す 個 (n) Chairs | | | | ベ ッ ド 個 (n) Beds | | | | |
| | 生 産 Production | 販 売 Sales | 販 売 金 額 Value | 在 庫 Inventory | 生 産 Production | 販 売 Sales | 販 売 金 額 Value | 在 庫 Inventory | |
| 平成 21 年 | 723,258 | 803,115 | 24,853 | 89,874 | 430,750 | 385,924 | 16,288 | 24,015 | C.Y. 2009 |
| 22 | 756,636 | 821,131 | 25,244 | 65,943 | 364,774 | 317,077 | 11,869 | 20,443 | C.Y. 2010 |
| 23 | 793,443 | 843,653 | 25,393 | 69,352 | 342,620 | 313,009 | 11,141 | 17,984 | C.Y. 2011 |
| 平成 22 年度 | 763,718 | 823,968 | 25,183 | 71,250 | 344,703 | 306,421 | 11,017 | 22,191 | F.Y. 2010 |
| 23 | 806,830 | 857,049 | 25,921 | 67,682 | 337,855 | 319,332 | 11,372 | 15,798 | F.Y. 2011 |
| 23 年 1~3月 | 196,182 | 205,890 | 6,021 | 71,250 | 87,180 | 77,057 | 2,723 | 22,191 | Q1 2011 |
| 4~6月 | 188,388 | 199,420 | 5,967 | 72,262 | 88,066 | 80,401 | 2,856 | 21,044 | Q2 |
| 7~9月 | 198,959 | 212,726 | 6,474 | 70,760 | 78,640 | 73,741 | 2,633 | 18,049 | Q3 |
| 10~12月 | 209,914 | 225,617 | 6,931 | 69,352 | 88,734 | 81,810 | 2,929 | 17,984 | Q4 |
| 24 年 1~3月 | 209,569 | 219,286 | 6,548 | 67,682 | 82,415 | 83,380 | 2,954 | 15,798 | Q1 2012 |
| 23 年 1月 | 56,214 | 57,047 | 1,694 | 72,229 | 26,411 | 21,945 | 754 | 22,756 | Jan. 2011 |
| 2月 | 64,559 | 67,563 | 1,956 | 72,930 | 26,699 | 23,899 | 843 | 22,680 | Feb. |
| 3月 | 75,409 | 81,280 | 2,370 | 71,250 | 34,070 | 31,213 | 1,125 | 22,191 | Mar. |
| 4月 | 66,064 | 70,381 | 2,064 | 71,208 | 33,193 | 30,902 | 1,035 | 20,944 | Apr. |
| 5月 | 59,129 | 62,909 | 1,899 | 71,466 | 27,089 | 24,212 | 895 | 21,287 | May |
| 6月 | 63,195 | 66,130 | 2,004 | 72,262 | 27,784 | 25,287 | 926 | 21,044 | Jun. |
| 7月 | 65,825 | 69,627 | 2,091 | 72,146 | 25,882 | 23,769 | 855 | 20,269 | Jul. |
| 8月 | 60,237 | 66,142 | 2,006 | 70,316 | 24,696 | 23,505 | 837 | 18,579 | Aug. |
| 9月 | 72,897 | 76,957 | 2,376 | 70,760 | 28,062 | 26,467 | 942 | 18,049 | Sep. |
| 10月 | 67,585 | 72,302 | 2,224 | 70,095 | 30,092 | 26,104 | 933 | 19,626 | Oct. |
| 11月 | 71,298 | 76,436 | 2,325 | 69,743 | 29,362 | 27,226 | 970 | 19,265 | Nov. |
| 12月 | 71,031 | 76,879 | 2,382 | 69,352 | 29,280 | 28,480 | 1,026 | 17,984 | Dec. |
| 24 年 1月 | 61,539 | 63,884 | 1,918 | 69,745 | 23,250 | 22,963 | 820 | 16,422 | Jan. 2012 |
| 2月 | 66,562 | 69,855 | 2,099 | 68,850 | 24,974 | 25,927 | 950 | 15,865 | Feb. |
| 3月 | 81,468 | 85,547 | 2,531 | 67,682 | 34,191 | 34,490 | 1,184 | 15,798 | Mar. |
| 前年同月比 | *9.1 | *8.3 | *10.5 | ▲ 5.0 | *9.3 | 10.5 | 5.2 | *▲ 18.5 | R.S. |

| 年 月 | 楽 器 Musical instruments | | | | | | | | Year and Month |
|-----------|----------------------------|--------------|------------------|------------------|--|--------------|------------------|------------------|----------------|
| | ピ ア ノ 台 (n) Pianos | | | | 電 子 ピ ア ノ ・ 電 子 オ ル ガ ン 台 (n) Electronic pianos and electronic organs | | | | |
| | 生 産 Production | 販 売 Sales | 販 売 金 額 Value | 在 庫 Inventory | 生 産 Production | 販 売 Sales | 販 売 金 額 Value | 在 庫 Inventory | |
| 平成 21 年 | 93,361 | 97,799 | 24,781 | 8,794 | 80,712 | 170,837 | 16,882 | 25,970 | C.Y. 2009 |
| 22 | 41,462 | 42,467 | 23,609 | 3,773 | 84,014 | 171,906 | 17,258 | 22,693 | C.Y. 2010 |
| 23 | 37,631 | 44,159 | 23,555 | 3,062 | 70,361 | 160,204 | 15,568 | 18,010 | C.Y. 2011 |
| 平成 22 年度 | 39,986 | 42,710 | 23,633 | 3,308 | 80,301 | 168,980 | 17,011 | 25,054 | F.Y. 2010 |
| 23 | 38,368 | 43,780 | 23,611 | 3,563 | 72,046 | 163,410 | 15,709 | 28,212 | F.Y. 2011 |
| 23 年 1~3月 | 8,345 | 10,390 | 5,600 | 3,308 | 17,877 | 36,729 | 3,688 | 25,054 | Q1 2011 |
| 4~6月 | 9,675 | 11,285 | 5,934 | 3,190 | 13,662 | 40,736 | 4,172 | 18,163 | Q2 |
| 7~9月 | 10,147 | 11,359 | 6,103 | 2,769 | 16,488 | 36,449 | 3,289 | 17,058 | Q3 |
| 10~12月 | 9,464 | 11,125 | 5,918 | 3,062 | 22,334 | 46,290 | 4,419 | 18,010 | Q4 |
| 24 年 1~3月 | 9,082 | 10,011 | 5,656 | 3,563 | 19,562 | 39,935 | 3,829 | 28,212 | Q1 2012 |
| 23 年 1月 | 2,608 | 3,036 | 1,633 | 3,788 | 4,675 | 9,966 | 1,036 | 22,674 | Jan. 2011 |
| 2月 | 2,776 | 3,320 | 1,769 | 3,778 | 6,490 | 10,883 | 1,086 | 24,531 | Feb. |
| 3月 | 2,961 | 4,034 | 2,198 | 3,308 | 6,712 | 15,880 | 1,566 | 25,054 | Mar. |
| 4月 | 3,279 | 3,627 | 1,974 | 3,487 | 3,975 | 14,667 | 1,509 | 21,194 | Apr. |
| 5月 | 2,924 | 3,402 | 1,799 | 3,455 | 4,023 | 13,040 | 1,330 | 18,995 | May |
| 6月 | 3,472 | 4,256 | 2,161 | 3,190 | 5,664 | 13,029 | 1,333 | 18,163 | Jun. |
| 7月 | 3,587 | 4,120 | 2,236 | 3,029 | 6,038 | 13,265 | 1,232 | 18,054 | Jul. |
| 8月 | 2,808 | 3,340 | 1,736 | 2,710 | 4,419 | 11,889 | 1,066 | 18,057 | Aug. |
| 9月 | 3,752 | 3,899 | 2,131 | 2,769 | 6,031 | 11,295 | 991 | 17,058 | Sep. |
| 10月 | 3,193 | 3,613 | 1,879 | 3,012 | 7,141 | 14,433 | 1,304 | 16,491 | Oct. |
| 11月 | 3,322 | 3,869 | 2,065 | 3,183 | 8,516 | 14,931 | 1,477 | 19,688 | Nov. |
| 12月 | 2,949 | 3,643 | 1,974 | 3,062 | 6,677 | 16,926 | 1,638 | 18,010 | Dec. |
| 24 年 1月 | 2,760 | 2,889 | 1,518 | 3,289 | 6,001 | 11,928 | 1,181 | 21,402 | Jan. 2012 |
| 2月 | 2,887 | 3,371 | 1,963 | 3,306 | 7,021 | 12,239 | 1,151 | 25,741 | Feb. |
| 3月 | 3,435 | 3,751 | 2,175 | 3,563 | 6,540 | 15,768 | 1,497 | 28,212 | Mar. |
| 前年同月比 | 16.0 | ▲ 7.0 | ▲ 1.0 | 7.7 | ▲ 2.6 | ▲ 0.7 | ▲ 4.4 | 12.6 | R.S. |

(1) 主要製品統計表(時系列) つづき

Historical Data by Principal Commodities (continued) 単位(Unit): 販売金額(Value)…百万円(Million Yen)

| 年 月 | 楽 器 Musical instruments | | | | | | | | Year and Month |
|-----------|--|---------|--------|-----------|---------------------------------|---------|--------|-----------|----------------|
| | 電子キーボード類 台 (n) Electronic keyboards | | | | 管 楽 器 本 (n) Wind instruments | | | | |
| | 生 産 | 販 売 | 販売金額 | 在 庫 | 生 産 | 販 売 | 販売金額 | 在 庫 | |
| | Production | Sales | Value | Inventory | Production | Sales | Value | Inventory | |
| 平成 21 年 | 34,228 | 218,156 | 7,079 | 38,075 | 209,314 | 212,679 | 18,183 | 64,083 | C.Y. 2009 |
| 22 | 55,523 | 157,094 | 7,033 | 27,249 | 118,457 | 204,097 | 18,278 | 28,465 | C.Y. 2010 |
| 23 | 48,606 | 127,331 | 6,737 | 28,488 | 134,972 | 169,874 | 17,050 | 22,853 | C.Y. 2011 |
| 平成 22 年度 | 57,059 | 159,937 | 7,410 | 30,103 | 127,012 | 190,940 | 17,866 | 31,359 | F.Y. 2010 |
| 23 | 47,030 | 129,678 | 6,765 | 29,632 | 136,133 | 171,456 | 17,188 | 29,329 | F.Y. 2011 |
| 23 年 1~3月 | 10,179 | 25,498 | 1,442 | 30,103 | 31,780 | 35,616 | 3,507 | 31,359 | Q1 2011 |
| 4~6月 | 11,790 | 32,072 | 1,691 | 32,222 | 36,604 | 55,275 | 5,452 | 20,756 | Q2 |
| 7~9月 | 13,430 | 30,402 | 1,734 | 32,336 | 34,398 | 41,869 | 4,239 | 18,840 | Q3 |
| 10~12月 | 13,207 | 39,359 | 1,870 | 28,488 | 32,190 | 37,114 | 3,852 | 22,853 | Q4 |
| 24 年 1~3月 | 8,603 | 27,845 | 1,470 | 29,632 | 32,941 | 37,198 | 3,645 | 29,329 | Q1 2012 |
| 23 年 1月 | 3,471 | 7,754 | 448 | 29,057 | 8,696 | 12,237 | 1,146 | 28,502 | Jan. 2011 |
| 2月 | 2,680 | 7,982 | 470 | 30,665 | 10,535 | 12,845 | 1,112 | 27,369 | Feb. |
| 3月 | 4,028 | 9,762 | 524 | 30,103 | 12,549 | 10,534 | 1,249 | 31,359 | Mar. |
| 4月 | 3,168 | 9,155 | 450 | 33,098 | 12,070 | 15,584 | 1,689 | 30,940 | Apr. |
| 5月 | 4,004 | 10,631 | 512 | 32,634 | 11,864 | 19,992 | 1,954 | 25,983 | May |
| 6月 | 4,618 | 12,286 | 729 | 32,222 | 12,670 | 19,699 | 1,809 | 20,756 | Jun. |
| 7月 | 4,140 | 9,683 | 575 | 32,140 | 12,319 | 16,235 | 1,600 | 17,909 | Jul. |
| 8月 | 4,112 | 9,436 | 505 | 32,272 | 10,077 | 12,107 | 1,269 | 17,392 | Aug. |
| 9月 | 5,178 | 11,283 | 654 | 32,336 | 12,002 | 13,527 | 1,370 | 18,840 | Sep. |
| 10月 | 5,014 | 11,980 | 727 | 36,584 | 10,905 | 12,395 | 1,264 | 20,178 | Oct. |
| 11月 | 4,068 | 13,846 | 577 | 34,636 | 11,316 | 12,412 | 1,292 | 21,289 | Nov. |
| 12月 | 4,125 | 13,533 | 566 | 28,488 | 9,969 | 12,307 | 1,296 | 22,853 | Dec. |
| 24 年 1月 | 3,235 | 8,674 | 444 | 28,822 | 9,767 | 11,092 | 1,134 | 27,377 | Jan. 2012 |
| 2月 | 3,894 | 10,884 | 615 | 28,621 | 11,476 | 12,775 | 1,160 | 28,022 | Feb. |
| 3月 | 1,474 | 8,287 | 411 | 29,632 | 11,698 | 13,331 | 1,351 | 29,329 | Mar. |
| 前年同月比 | ▲ 63.4 | ▲ 15.1 | ▲ 21.6 | ▲ 1.6 | ▲ 6.8 | 26.6 | 8.2 | ▲ 6.5 | R.S. |

| 年 月 | 文 具 Stationery | | | | | | | | Year and Month |
|-----------|----------------------------|-----------|-------|-----------|--|---------|--------|-----------|----------------|
| | 鉛 筆 グロス (Gross) Pencils | | | | シャープペンシル 千本 (1,000n) Mechanical pencils | | | | |
| | 生 産 | 販 売 | 販売金額 | 在 庫 | 生 産 | 販 売 | 販売金額 | 在 庫 | |
| | Production | Sales | Value | Inventory | Production | Sales | Value | Inventory | |
| 平成 21 年 | 1,438,169 | 1,612,950 | 5,572 | 549,403 | 154,549 | 150,012 | 13,806 | 14,354 | C.Y. 2009 |
| 22 | 1,607,527 | 1,715,179 | 5,859 | 538,368 | 164,900 | 157,396 | 13,732 | 14,376 | C.Y. 2010 |
| 23 | 1,394,804 | 1,636,715 | 5,647 | 535,119 | 160,193 | 153,934 | 14,399 | 12,433 | C.Y. 2011 |
| 平成 22 年度 | 1,573,371 | 1,707,608 | 5,851 | 464,012 | 164,597 | 156,872 | 13,897 | 11,490 | F.Y. 2010 |
| 23 | 1,333,026 | 1,649,140 | 5,671 | 458,426 | 158,700 | 153,386 | 14,480 | 10,252 | F.Y. 2011 |
| 23 年 1~3月 | 426,671 | 549,844 | 1,923 | 464,012 | 42,008 | 42,173 | 4,141 | 11,490 | Q1 2011 |
| 4~6月 | 306,688 | 283,370 | 1,005 | 523,371 | 47,175 | 46,272 | 3,752 | 10,257 | Q2 |
| 7~9月 | 312,561 | 298,414 | 1,036 | 586,608 | 37,268 | 32,603 | 2,998 | 11,472 | Q3 |
| 10~12月 | 348,884 | 505,087 | 1,684 | 535,119 | 33,742 | 32,886 | 3,508 | 12,433 | Q4 |
| 24 年 1~3月 | 364,893 | 562,269 | 1,947 | 458,426 | 40,515 | 41,625 | 4,222 | 10,252 | Q1 2012 |
| 23 年 1月 | 149,775 | 195,606 | 680 | 511,216 | 12,143 | 11,839 | 1,144 | 13,534 | Jan. 2011 |
| 2月 | 146,880 | 178,481 | 613 | 500,363 | 15,062 | 14,508 | 1,364 | 12,629 | Feb. |
| 3月 | 130,016 | 175,757 | 630 | 464,012 | 14,803 | 15,826 | 1,633 | 11,490 | Mar. |
| 4月 | 107,443 | 134,539 | 472 | 444,631 | 16,207 | 15,622 | 1,258 | 10,434 | Apr. |
| 5月 | 91,402 | 69,615 | 258 | 477,038 | 15,421 | 14,811 | 1,131 | 10,513 | May |
| 6月 | 107,843 | 79,216 | 275 | 523,371 | 15,547 | 15,839 | 1,363 | 10,257 | Jun. |
| 7月 | 104,145 | 98,261 | 338 | 539,094 | 11,958 | 11,361 | 1,077 | 10,356 | Jul. |
| 8月 | 100,148 | 98,019 | 338 | 540,043 | 10,886 | 8,748 | 834 | 11,662 | Aug. |
| 9月 | 108,268 | 102,134 | 360 | 586,608 | 14,424 | 12,494 | 1,087 | 11,472 | Sep. |
| 10月 | 113,028 | 123,889 | 403 | 613,603 | 11,763 | 11,146 | 1,099 | 12,663 | Oct. |
| 11月 | 119,614 | 191,463 | 625 | 577,014 | 10,642 | 11,313 | 1,281 | 12,226 | Nov. |
| 12月 | 116,242 | 189,735 | 657 | 535,119 | 11,337 | 10,427 | 1,128 | 12,433 | Dec. |
| 24 年 1月 | 133,849 | 203,977 | 691 | 507,566 | 12,283 | 11,749 | 1,235 | 12,508 | Jan. 2012 |
| 2月 | 113,923 | 180,500 | 627 | 490,580 | 14,168 | 14,672 | 1,436 | 11,770 | Feb. |
| 3月 | 117,121 | 177,792 | 629 | 458,426 | 14,064 | 15,204 | 1,552 | 10,252 | Mar. |
| 前年同月比 | ▲ 9.9 | 1.2 | ▲ 0.1 | ▲ 1.2 | ▲ 5.0 | ▲ 3.9 | ▲ 4.9 | ▲ 10.8 | R.S. |

(1) 主要製品統計表(時系列) つづき

Historical Data by Principal Commodities (continued) 単位(Unit): 販売金額(Value)・・・百万円(Million Yen)

| 年 月 | 文 具 Stationery | | | | | | | | Year and Month |
|-----------|------------------------------------|-------------|---------------|-----------------|------------------------------------|-------------|---------------|-----------------|----------------|
| | ボールペン 千本(1,000n) Ballpoint pens | | | | マーキングペン 千本(1,000n) Marking pens | | | | |
| | 生産 Production | 販売 Sales | 販売金額 Value | 在庫 Inventory | 生産 Production | 販売 Sales | 販売金額 Value | 在庫 Inventory | |
| 平成 21 年 | 1,105,545 | 1,186,526 | 54,173 | 76,027 | 507,250 | 646,831 | 31,075 | 74,511 | C.Y. 2009 |
| 22 | 1,365,736 | 1,367,430 | 61,112 | 105,979 | 580,612 | 714,410 | 33,601 | 66,791 | C.Y. 2010 |
| 23 | 1,376,665 | 1,395,347 | 60,496 | 118,227 | 604,568 | 721,192 | 33,684 | 70,261 | C.Y. 2011 |
| 平成 22 年度 | 1,410,228 | 1,417,239 | 62,741 | 106,145 | 592,289 | 715,840 | 33,567 | 64,489 | F.Y. 2010 |
| 23 | 1,377,935 | 1,403,738 | 59,820 | 108,504 | 602,088 | 718,717 | 33,591 | 69,582 | F.Y. 2011 |
| 23 年 1~3月 | 351,519 | 358,348 | 16,277 | 106,145 | 150,095 | 177,384 | 8,345 | 64,489 | Q1 2011 |
| 4~6月 | 365,966 | 375,424 | 15,751 | 106,630 | 145,589 | 177,542 | 8,208 | 67,066 | Q2 |
| 7~9月 | 331,762 | 335,560 | 14,231 | 109,831 | 145,789 | 171,572 | 7,897 | 70,820 | Q3 |
| 10~12月 | 327,418 | 326,015 | 14,237 | 118,227 | 163,095 | 194,694 | 9,235 | 70,261 | Q4 |
| 24 年 1~3月 | 352,789 | 366,739 | 15,602 | 108,504 | 147,615 | 174,909 | 8,252 | 69,582 | Q1 2012 |
| 23 年 1月 | 110,711 | 100,698 | 4,643 | 118,695 | 46,705 | 54,269 | 2,552 | 67,002 | Jan. 2011 |
| 2月 | 116,958 | 123,596 | 5,561 | 113,894 | 49,357 | 54,440 | 2,582 | 69,198 | Feb. |
| 3月 | 123,850 | 134,054 | 6,073 | 106,145 | 54,033 | 68,675 | 3,211 | 64,489 | Mar. |
| 4月 | 118,198 | 123,778 | 5,275 | 103,463 | 48,654 | 62,493 | 2,926 | 63,730 | Apr. |
| 5月 | 122,818 | 118,593 | 4,979 | 111,666 | 45,694 | 54,402 | 2,529 | 65,104 | May |
| 6月 | 124,950 | 133,053 | 5,496 | 106,630 | 51,241 | 60,647 | 2,752 | 67,066 | Jun. |
| 7月 | 107,997 | 116,020 | 4,804 | 101,560 | 50,597 | 59,360 | 2,610 | 69,379 | Jul. |
| 8月 | 107,792 | 107,447 | 4,623 | 102,903 | 45,373 | 55,295 | 2,576 | 70,625 | Aug. |
| 9月 | 115,973 | 112,093 | 4,804 | 109,831 | 49,819 | 56,917 | 2,711 | 70,820 | Sep. |
| 10月 | 112,241 | 105,831 | 4,576 | 117,952 | 57,893 | 68,214 | 3,170 | 71,487 | Oct. |
| 11月 | 114,181 | 115,045 | 5,026 | 119,831 | 48,306 | 56,804 | 2,844 | 72,804 | Nov. |
| 12月 | 100,996 | 105,139 | 4,634 | 118,227 | 56,896 | 69,676 | 3,221 | 70,261 | Dec. |
| 24 年 1月 | 108,715 | 111,523 | 4,606 | 117,186 | 46,405 | 51,627 | 2,420 | 72,349 | Jan. 2012 |
| 2月 | 120,441 | 121,967 | 5,133 | 117,118 | 50,323 | 58,633 | 2,677 | 72,543 | Feb. |
| 3月 | 123,633 | 133,249 | 5,862 | 108,504 | 50,887 | 64,649 | 3,155 | 69,582 | Mar. |
| 前年同月比 | ▲ 0.2 | ▲ 0.6 | ▲ 3.5 | 2.2 | ▲ 5.8 | ▲ 5.9 | ▲ 1.7 | 7.9 | R.S. |

| 年 月 | 文 具 Stationery | | | | | | | | Year and Month |
|-----------|---|-------------|---------------|-----------------|-------------------------------------|-------------|---------------|-----------------|----------------|
| | クレヨン・パス・水彩絵の具 千本(1,000n) Crayons, Oil pastels and water color paints | | | | 修正液 千本(1,000n) Correction fluids | | | | |
| | 生産 Production | 販売 Sales | 販売金額 Value | 在庫 Inventory | 生産 Production | 販売 Sales | 販売金額 Value | 在庫 Inventory | |
| 平成 21 年 | 94,235 | 152,042 | 3,844 | 68,218 | 32,620 | 33,271 | 2,716 | 2,765 | C.Y. 2009 |
| 22 | 88,637 | 139,360 | 3,774 | 63,009 | 30,019 | 31,521 | 2,506 | 2,444 | C.Y. 2010 |
| 23 | 90,978 | 129,768 | 3,828 | 71,656 | 31,017 | 33,355 | 2,583 | 3,692 | C.Y. 2011 |
| 平成 22 年度 | 88,689 | 136,008 | 3,738 | 54,629 | 28,839 | 31,603 | 2,480 | 2,462 | F.Y. 2010 |
| 23 | 93,917 | 133,593 | 3,892 | 64,519 | 30,054 | 32,424 | 2,526 | 2,869 | F.Y. 2011 |
| 23 年 1~3月 | 28,441 | 47,658 | 1,235 | 54,629 | 7,498 | 8,551 | 667 | 2,462 | Q1 2011 |
| 4~6月 | 18,182 | 31,352 | 911 | 53,438 | 9,449 | 9,714 | 757 | 3,064 | Q2 |
| 7~9月 | 16,858 | 22,986 | 943 | 55,184 | 7,614 | 8,039 | 612 | 3,754 | Q3 |
| 10~12月 | 27,497 | 27,772 | 739 | 71,656 | 6,456 | 7,051 | 546 | 3,692 | Q4 |
| 24 年 1~3月 | 31,380 | 51,483 | 1,300 | 64,519 | 6,535 | 7,620 | 610 | 2,869 | Q1 2012 |
| 23 年 1月 | 8,502 | 15,756 | 406 | 61,083 | 2,123 | 2,423 | 199 | 2,318 | Jan. 2011 |
| 2月 | 10,062 | 15,102 | 394 | 59,494 | 2,717 | 3,015 | 226 | 2,611 | Feb. |
| 3月 | 9,877 | 16,800 | 436 | 54,629 | 2,658 | 3,113 | 242 | 2,462 | Mar. |
| 4月 | 8,312 | 16,178 | 460 | 51,292 | 2,997 | 3,367 | 266 | 2,433 | Apr. |
| 5月 | 4,970 | 9,011 | 243 | 51,742 | 3,119 | 3,133 | 243 | 2,851 | May |
| 6月 | 4,900 | 6,163 | 208 | 53,438 | 3,333 | 3,214 | 248 | 3,064 | Jun. |
| 7月 | 5,352 | 6,066 | 309 | 54,675 | 2,660 | 2,593 | 210 | 3,299 | Jul. |
| 8月 | 6,106 | 8,407 | 358 | 54,879 | 2,335 | 2,850 | 205 | 3,238 | Aug. |
| 9月 | 5,400 | 8,513 | 276 | 55,184 | 2,619 | 2,596 | 198 | 3,754 | Sep. |
| 10月 | 5,844 | 6,881 | 187 | 58,572 | 2,247 | 2,176 | 167 | 3,941 | Oct. |
| 11月 | 10,066 | 8,344 | 230 | 66,456 | 2,058 | 2,677 | 202 | 3,594 | Nov. |
| 12月 | 11,587 | 12,547 | 322 | 71,656 | 2,151 | 2,198 | 178 | 3,692 | Dec. |
| 24 年 1月 | 9,967 | 16,797 | 431 | 71,246 | 1,816 | 2,071 | 166 | 3,521 | Jan. 2012 |
| 2月 | 11,879 | 17,558 | 429 | 68,934 | 2,119 | 2,396 | 190 | 3,432 | Feb. |
| 3月 | 9,534 | 17,128 | 441 | 64,519 | 2,600 | 3,153 | 254 | 2,869 | Mar. |
| 前年同月比 | ▲ 3.5 | 2.0 | 1.1 | 18.1 | ▲ 2.2 | 1.3 | 4.7 | 16.5 | R.S. |

(1) 主要製品統計表(時系列) つづき

Historical Data by Principal Commodities (continued) 単位(Unit):販売金額(Value)…百万円(Million Yen)

| 年 月 | 玩 具 Toys | | | | 玩 具 Toys | | | | Year and Month |
|-----------|-----------------------|-------------|---------------|-----------------|-----------------------|-------------|---------------|-----------------|----------------|
| | 電子応用・電動玩具 ダース (Dozen) | | | | プラスチックモデル ダース (Dozen) | | | | |
| | Electric applied toys | | | | Plastic models | | | | |
| | 生産 Production | 販売 Sales | 販売金額 Value | 在庫 Inventory | 生産 Production | 販売 Sales | 販売金額 Value | 在庫 Inventory | |
| 平成 21 年 | 1,015,814 | 1,580,208 | 136,500 | 161,568 | 3,728,851 | 3,801,022 | 19,955 | 590,395 | C.Y. 2009 |
| 22 | 577,112 | 561,773 | 22,985 | 28,539 | 3,144,535 | 3,131,424 | 18,306 | 600,068 | C.Y. 2010 |
| 23 | 531,307 | 530,787 | 16,397 | 28,514 | 3,537,244 | 3,567,290 | 18,775 | 564,101 | C.Y. 2011 |
| 平成 22 年度 | 589,905 | 593,342 | 21,599 | 18,043 | 3,145,996 | 3,169,731 | 18,408 | 527,856 | F.Y. 2010 |
| 23 | 536,203 | 534,977 | 15,922 | 18,935 | 3,693,724 | 3,672,050 | 19,674 | 542,884 | F.Y. 2011 |
| 23 年 1~3月 | 129,835 | 140,107 | 4,485 | 18,043 | 720,500 | 791,871 | 4,060 | 527,856 | Q1 2011 |
| 4~6月 | 133,228 | 135,256 | 4,451 | 15,917 | 831,476 | 811,519 | 4,543 | 547,196 | Q2 |
| 7~9月 | 136,929 | 131,245 | 4,451 | 21,484 | 945,753 | 940,574 | 4,739 | 549,725 | Q3 |
| 10~12月 | 131,315 | 124,179 | 3,010 | 28,514 | 1,039,515 | 1,023,326 | 5,433 | 564,101 | Q4 |
| 24 年 1~3月 | 134,731 | 144,297 | 4,010 | 18,935 | 876,980 | 896,631 | 4,959 | 542,884 | Q1 2012 |
| 23 年 1月 | 41,443 | 44,896 | 1,762 | 25,014 | 173,060 | 183,875 | 1,062 | 589,007 | Jan. 2011 |
| 2月 | 39,187 | 43,755 | 1,401 | 20,343 | 287,879 | 298,140 | 1,321 | 578,437 | Feb. |
| 3月 | 49,205 | 51,456 | 1,322 | 18,043 | 259,561 | 309,856 | 1,676 | 527,856 | Mar. |
| 4月 | 39,970 | 40,598 | 1,077 | 17,383 | 306,447 | 311,633 | 1,467 | 522,457 | Apr. |
| 5月 | 47,110 | 48,165 | 1,696 | 16,288 | 236,496 | 237,985 | 1,470 | 520,836 | May |
| 6月 | 46,148 | 46,493 | 1,678 | 15,917 | 288,533 | 261,901 | 1,607 | 547,196 | Jun. |
| 7月 | 42,569 | 40,761 | 1,456 | 17,709 | 284,984 | 334,665 | 1,869 | 497,193 | Jul. |
| 8月 | 46,929 | 45,420 | 1,373 | 19,156 | 324,625 | 224,593 | 1,278 | 596,803 | Aug. |
| 9月 | 47,431 | 45,064 | 1,622 | 21,484 | 336,144 | 381,316 | 1,592 | 549,725 | Sep. |
| 10月 | 45,559 | 42,146 | 1,401 | 24,866 | 363,969 | 330,371 | 1,536 | 582,903 | Oct. |
| 11月 | 42,427 | 37,348 | 570 | 29,893 | 338,495 | 363,824 | 1,894 | 556,901 | Nov. |
| 12月 | 43,329 | 44,685 | 1,038 | 28,514 | 337,051 | 329,131 | 2,002 | 564,101 | Dec. |
| 24 年 1月 | 42,370 | 46,005 | 1,217 | 24,900 | 283,459 | 291,156 | 1,427 | 555,834 | Jan. 2012 |
| 2月 | 41,216 | 44,130 | 1,343 | 21,975 | 301,124 | 295,306 | 1,597 | 561,229 | Feb. |
| 3月 | 51,145 | 54,162 | 1,450 | 18,935 | 292,397 | 310,169 | 1,936 | 542,884 | Mar. |
| 前年同月比 | 3.9 | 5.3 | 9.7 | 4.9 | 12.7 | 0.1 | 15.5 | 2.8 | R.S. |

| 年 月 | 革 靴 Leather boots and shoes | | | | | | | | Year and Month |
|-----------|--------------------------------|-------------|---------------|-----------------|-------------------------------|-------------|---------------|-----------------|----------------|
| | 合 計 千足 (1,000Pair) | | | | 紳 士 用 靴 千足 (1,000Pair) | | | | |
| | Total | | | | Men's leather boots and shoes | | | | |
| | 生産 Production | 販売 Sales | 販売金額 Value | 在庫 Inventory | 生産 Production | 販売 Sales | 販売金額 Value | 在庫 Inventory | |
| 平成 21 年 | 17,941 | 21,640 | 109,393 | 1,735 | 5,446 | 6,568 | 38,341 | 711 | C.Y. 2009 |
| 22 | 17,366 | 20,895 | 102,708 | 1,514 | 4,896 | 6,086 | 34,479 | 603 | C.Y. 2010 |
| 23 | 16,532 | 19,731 | 96,700 | 1,596 | 4,345 | 5,308 | 29,205 | 585 | C.Y. 2011 |
| 平成 22 年度 | 17,055 | 20,496 | 100,184 | 1,256 | 4,683 | 5,877 | 32,792 | 562 | F.Y. 2010 |
| 23 | 16,464 | 19,514 | 96,427 | 1,285 | 4,271 | 5,160 | 28,720 | 549 | F.Y. 2011 |
| 23 年 1~3月 | 4,235 | 5,669 | 25,245 | 1,256 | 1,154 | 1,540 | 7,848 | 562 | Q1 2011 |
| 4~6月 | 4,164 | 4,628 | 22,014 | 1,373 | 1,072 | 1,217 | 6,789 | 566 | Q2 |
| 7~9月 | 4,055 | 4,680 | 25,125 | 1,514 | 1,019 | 1,160 | 7,002 | 622 | Q3 |
| 10~12月 | 4,078 | 4,755 | 24,316 | 1,596 | 1,099 | 1,391 | 7,565 | 585 | Q4 |
| 24 年 1~3月 | 4,168 | 5,452 | 24,972 | 1,285 | 1,081 | 1,392 | 7,364 | 549 | Q1 2012 |
| 23 年 1月 | 1,351 | 1,597 | 7,182 | 1,565 | 366 | 422 | 2,171 | 638 | Jan. 2011 |
| 2月 | 1,463 | 1,966 | 8,751 | 1,484 | 398 | 534 | 2,763 | 619 | Feb. |
| 3月 | 1,421 | 2,106 | 9,312 | 1,256 | 390 | 583 | 2,914 | 562 | Mar. |
| 4月 | 1,516 | 1,793 | 8,493 | 1,248 | 395 | 457 | 2,488 | 561 | Apr. |
| 5月 | 1,298 | 1,424 | 6,857 | 1,281 | 337 | 366 | 2,069 | 576 | May |
| 6月 | 1,350 | 1,411 | 6,664 | 1,373 | 341 | 395 | 2,232 | 566 | Jun. |
| 7月 | 1,368 | 1,448 | 7,444 | 1,488 | 338 | 361 | 2,307 | 589 | Jul. |
| 8月 | 1,346 | 1,606 | 8,754 | 1,531 | 346 | 386 | 2,308 | 621 | Aug. |
| 9月 | 1,340 | 1,626 | 8,927 | 1,514 | 335 | 412 | 2,387 | 622 | Sep. |
| 10月 | 1,400 | 1,672 | 8,995 | 1,496 | 362 | 462 | 2,498 | 596 | Oct. |
| 11月 | 1,331 | 1,499 | 7,735 | 1,554 | 354 | 426 | 2,339 | 608 | Nov. |
| 12月 | 1,347 | 1,584 | 7,586 | 1,596 | 383 | 504 | 2,729 | 585 | Dec. |
| 24 年 1月 | 1,306 | 1,507 | 6,901 | 1,684 | 362 | 378 | 2,025 | 612 | Jan. 2012 |
| 2月 | 1,431 | 1,820 | 8,497 | 1,570 | 357 | 464 | 2,511 | 598 | Feb. |
| 3月 | 1,430 | 2,124 | 9,574 | 1,285 | 361 | 550 | 2,828 | 549 | Mar. |
| 前年同月比 | *▲ 0.9 | *▲ 0.6 | 2.8 | *0.9 | *▲ 11.0 | *▲ 8.8 | *▲ 6.7 | *▲ 4.4 | R.S. |

(1) 主要製品統計表(時系列) つづき

Historical Data by Principal Commodities (continued) 単位(Unit): 販売金額(Value)…百万円(Million Yen)

| 年 月 | 革 靴 Leather boots and shoes | | | | | | | | Year and Month |
|-----------|--|--------|--------|-----------|--|-------|-------|-----------|----------------|
| | 婦人用・子供用靴 千足(1,000Pair) Women's and Children's leather boots and shoes | | | | 運動用靴 千足(1,000Pair) Leather boots and shoes for sports exclusively | | | | |
| | 生産 | 販売 | 販売金額 | 在庫 | 生産 | 販売 | 販売金額 | 在庫 | |
| | Production | Sales | Value | Inventory | Production | Sales | Value | Inventory | |
| 平成 21 年 | 8,129 | 10,646 | 57,480 | 773 | 235 | x | x | x | C.Y. 2009 |
| 22 | 7,524 | 9,826 | 53,124 | 705 | 174 | x | x | x | C.Y. 2010 |
| 23 | 7,253 | 9,520 | 52,152 | 786 | 207 | 207 | 1,102 | 5 | C.Y. 2011 |
| 平成 22 年度 | 7,377 | 9,597 | 52,331 | 517 | 175 | x | x | x | F.Y. 2010 |
| 23 | 7,133 | 9,328 | 51,307 | 541 | 224 | 223 | 1,172 | 4 | F.Y. 2011 |
| 23 年 1~3月 | 1,891 | 2,912 | 13,710 | 517 | 52 | 54 | 283 | 5 | Q1 2011 |
| 4~6月 | 1,810 | 2,119 | 11,404 | 644 | 48 | 50 | 240 | 2 | Q2 |
| 7~9月 | 1,825 | 2,338 | 14,296 | 703 | 53 | 44 | 240 | 11 | Q3 |
| 10~12月 | 1,727 | 2,150 | 12,743 | 786 | 54 | 58 | 339 | 5 | Q4 |
| 24 年 1~3月 | 1,771 | 2,720 | 12,865 | 541 | 69 | 70 | 354 | 4 | Q1 2012 |
| 23 年 1月 | 610 | 804 | 3,899 | 718 | 20 | 22 | 112 | 4 | Jan. 2011 |
| 2月 | 641 | 1,015 | 4,765 | 651 | 21 | 22 | 107 | 3 | Feb. |
| 3月 | 640 | 1,093 | 5,046 | 517 | 11 | 10 | 64 | 5 | Mar. |
| 4月 | 680 | 899 | 4,734 | 507 | 18 | 20 | 100 | 3 | Apr. |
| 5月 | 560 | 651 | 3,589 | 534 | 14 | 14 | 59 | 2 | May |
| 6月 | 571 | 570 | 3,080 | 644 | 16 | 16 | 81 | 2 | Jun. |
| 7月 | 609 | 689 | 3,858 | 712 | 22 | 22 | 118 | 2 | Jul. |
| 8月 | 612 | 845 | 5,261 | 711 | 17 | 12 | 63 | 7 | Aug. |
| 9月 | 605 | 805 | 5,177 | 703 | 14 | 10 | 58 | 11 | Sep. |
| 10月 | 626 | 802 | 5,166 | 709 | 21 | 25 | 136 | 7 | Oct. |
| 11月 | 575 | 694 | 4,135 | 733 | 15 | 17 | 103 | 5 | Nov. |
| 12月 | 525 | 654 | 3,441 | 786 | 18 | 17 | 100 | 5 | Dec. |
| 24 年 1月 | 553 | 783 | 3,775 | 805 | 15 | 12 | 74 | 8 | Jan. 2012 |
| 2月 | 607 | 886 | 4,326 | 710 | 28 | 30 | 143 | 6 | Feb. |
| 3月 | 612 | 1,051 | 4,763 | 541 | 26 | 27 | 137 | 4 | Mar. |
| 前年同月比 | *▲ 5.2 | *▲ 4.9 | ▲ 5.6 | *3.5 | 133.5 | 175.8 | 112.0 | ▲ 10.4 | R.S. |

| 年 月 | 革 靴 Leather boots and shoes | | | | 製 革 Leather | | | | Year and Month |
|-----------|---|-------|--------|-----------|----------------|--------|--------|-----------|----------------|
| | 作 業 用 靴 千足(1,000Pair) Work leather boots and shoes | | | | 合 計 Total | | | | |
| | 生産 | 販売 | 販売金額 | 在庫 | 生産 | 販売 | 販売金額 | 在庫 | |
| | Production | Sales | Value | Inventory | Production | Sales | Value | Inventory | |
| 平成 21 年 | 4,090 | x | x | x | 35,509 | 33,317 | 31,715 | 7,360 | C.Y. 2009 |
| 22 | 4,733 | x | x | x | 31,811 | 31,872 | 38,117 | 2,822 | C.Y. 2010 |
| 23 | 4,726 | 4,695 | 14,241 | 219 | 32,435 | 32,879 | 35,496 | 2,127 | C.Y. 2011 |
| 平成 22 年度 | 4,791 | x | x | x | 31,420 | 31,936 | 38,357 | 2,398 | F.Y. 2010 |
| 23 | 4,836 | 4,803 | 15,227 | 191 | 33,714 | 33,506 | 35,446 | 2,092 | F.Y. 2011 |
| 23 年 1~3月 | 1,137 | 1,162 | 3,404 | 172 | 7,345 | 7,736 | 9,185 | 2,398 | Q1 2011 |
| 4~6月 | 1,233 | 1,241 | 3,581 | 161 | 6,909 | 6,985 | 7,879 | 2,227 | Q2 |
| 7~9月 | 1,157 | 1,136 | 3,587 | 179 | 8,566 | 8,459 | 8,783 | 2,260 | Q3 |
| 10~12月 | 1,199 | 1,155 | 3,669 | 219 | 9,614 | 9,699 | 9,649 | 2,127 | Q4 |
| 24 年 1~3月 | 1,247 | 1,270 | 4,390 | 191 | 8,625 | 8,363 | 9,135 | 2,092 | Q1 2012 |
| 23 年 1月 | 355 | 348 | 1,000 | 205 | 2,411 | 2,357 | 2,429 | 2,593 | Jan. 2011 |
| 2月 | 402 | 395 | 1,116 | 212 | 2,648 | 3,105 | 3,833 | 2,280 | Feb. |
| 3月 | 380 | 419 | 1,288 | 172 | 2,287 | 2,274 | 2,923 | 2,398 | Mar. |
| 4月 | 423 | 418 | 1,171 | 176 | 2,136 | 2,068 | 2,834 | 2,453 | Apr. |
| 5月 | 387 | 393 | 1,140 | 169 | 2,185 | 2,186 | 2,352 | 2,429 | May |
| 6月 | 422 | 430 | 1,270 | 161 | 2,588 | 2,731 | 2,693 | 2,227 | Jun. |
| 7月 | 399 | 375 | 1,161 | 184 | 2,813 | 2,816 | 2,832 | 2,211 | Jul. |
| 8月 | 372 | 363 | 1,121 | 192 | 2,645 | 2,572 | 2,524 | 2,283 | Aug. |
| 9月 | 386 | 398 | 1,304 | 179 | 3,109 | 3,071 | 3,427 | 2,260 | Sep. |
| 10月 | 391 | 384 | 1,196 | 185 | 3,224 | 3,255 | 3,042 | 2,217 | Oct. |
| 11月 | 386 | 362 | 1,157 | 209 | 3,201 | 3,213 | 3,214 | 2,177 | Nov. |
| 12月 | 421 | 410 | 1,316 | 219 | 3,188 | 3,231 | 3,393 | 2,127 | Dec. |
| 24 年 1月 | 376 | 335 | 1,027 | 259 | 2,788 | 2,755 | 2,816 | 1,948 | Jan. 2012 |
| 2月 | 440 | 440 | 1,516 | 257 | 3,007 | 2,869 | 3,522 | 2,051 | Feb. |
| 3月 | 431 | 495 | 1,847 | 191 | 2,829 | 2,740 | 2,797 | 2,092 | Mar. |
| 前年同月比 | 13.2 | 18.1 | 43.4 | 11.2 | *27.0 | *23.7 | ▲ 4.3 | *▲ 7.1 | R.S. |

注:製革関係の「重量」はすべて原皮換算重量である。

Note: All of "Weight" in leather making is weight converted to untreated hide.

2012年3月分

(2) 製品月表

Monthly Commodities

① 化学繊維

Chemical fibers

単位(Unit):t

| 品目 Goods | 生産数量 Production Quantity | 受入数量 Receipt Quantity | 出荷数量 Shipments Quantity | | 月末在庫数量 Inventory Quantity | |
|--|--------------------------------|-----------------------------|----------------------------|-------------|---------------------------------|---------------|
| | | | 計 Total | 販売 Sales | | その他 Others |
| 化学繊維合計 Chemical fibers total | 83,274 | 9,094 | 100,148 | 73,415 | 26,733 | 88,940 |
| 長繊維計 Filament fibers total | 37,078 | 7,670 | 49,275 | 26,195 | 23,080 | 31,508 |
| 短繊維計 Staple fibers total | 46,196 | 1,424 | 50,873 | 47,220 | 3,653 | 57,432 |
| 再生・半合成繊維計 Regenerated and semi-synthetic fibers total | 14,831 | 1,434 | 14,914 | 11,941 | 2,973 | 15,215 |
| 長繊維 Filament fibers | 1,973 | 1,314 | 3,303 | 1,746 | 1,557 | 1,491 |
| 短繊維 Staple fibers | 12,858 | 120 | 11,611 | 10,195 | 1,416 | 13,724 |
| 合成繊維計 Synthetic fibers total | 68,443 | 7,660 | 85,234 | 61,474 | 23,760 | 73,725 |
| 長繊維計 Synthetic filament fibers total | 35,105 | 6,356 | 45,972 | 24,449 | 21,523 | 30,017 |
| 短繊維計 Synthetic staple fibers total | 33,338 | 1,304 | 39,262 | 37,025 | 2,237 | 43,708 |
| ナイロン Nylon | | | | | | |
| 長繊維 Nylon filament fibers | 8,459 | 4,232 | 13,299 | 7,852 | 5,447 | 8,931 |
| アクリル Acrylic | | | | | | |
| 短繊維 Acrylic staple fibers | 14,227 | - | 13,143 | 13,025 | 118 | 9,945 |
| ポリエステル Polyester | | | | | | |
| 長繊維 Polyester filament fibers | 13,900 | 1,910 | 18,471 | 9,166 | 9,305 | 13,779 |
| 短繊維 Polyester staple fibers | 12,794 | 1,233 | 17,075 | 15,623 | 1,452 | 22,472 |
| ポリエチレン Polyethylene | | | | | | |
| 長繊維 Polyethylene filament fibers | 371 | - | 380 | 147 | 233 | 86 |
| ポリプロピレン Polypropylene | | | | | | |
| 長繊維 Polypropylene filament fibers | 5,837 | - | 5,972 | 2,473 | 3,499 | 840 |
| 短繊維 Polypropylene staple fibers | 3,588 | - | 4,458 | 4,388 | 70 | 5,721 |
| その他の合成繊維 Other synthetic fibers | 9,267 | 285 | 12,436 | 8,800 | 3,636 | 11,951 |
| 長繊維 Other synthetic filament fibers | 6,538 | 214 | 7,850 | 4,811 | 3,039 | 6,381 |
| 短繊維 Other synthetic staple fibers | 2,729 | 71 | 4,586 | 3,989 | 597 | 5,570 |

2012年3月分

② 紡績系

Spun yarn

単位(Unit):t

| 品目 Goods | 生産数量 Production Quantity | 受入数量 Receipt Quantity | 出荷数量 計 Total | Shipments Quantity | | 月末在庫数量 Inventory Quantity |
|---|--------------------------------|-----------------------------|--------------------|--------------------|---------------|---------------------------------|
| | | | | 販売 Sale | その他 Others | |
| 紡績系計 Spun yarn total | 7,729 | 189 | 8,168 | 5,473 | 2,695 | 9,570 |
| (1) 綿糸計(コンデンサー糸を含む) Cotton yarn total (condenser yarn included) | 3,243 | - | 3,352 | 2,240 | 1,112 | 3,847 |
| (2) 毛糸 Worsted and woolen yarn | 922 | 97 | 980 | 556 | 424 | 1,294 |
| そ毛糸 Worsted yarn | 658 | 15 | 641 | 311 | 330 | 1,035 |
| 紡毛糸 Woolen yarn | 264 | 82 | 339 | 245 | 94 | 259 |
| (3) 絹紡糸(さく紡糸・ちゅう糸を含む) Spun silk yarn (spun tussah-silk yarn included) | x | x | x | x | x | 6 |
| (4) 麻糸 Flax yarn | x | x | x | x | x | 139 |
| (5) 再生・半合成繊維糸 Regenerated and semi-synthetic fiber yarn | 611 | - | 708 | 577 | 131 | 960 |
| (6) 合成繊維紡績糸 Synthetic fiber yarn | 2,896 | 91 | 3,064 | 2,047 | 1,017 | 3,324 |
| アクリル糸 Acrylic yarn | 1,011 | 16 | 1,051 | 660 | 391 | 1,247 |
| ポリエステル糸 Polyester yarn | 1,402 | 75 | 1,563 | 1,026 | 537 | 1,626 |
| その他の合成繊維糸 Other synthetic fiber yarn | 483 | - | 450 | 361 | 89 | 451 |

紡績系純・混紡系別生産内訳

Spun yarn-Breakdown of production by Blended yarn with other Pure and Blended yarn 単位(Unit):t

| | 純糸 Pure yarn | 混紡糸 Blended yarn | 混紡相手繊維 | | | | | アクリル Acrylic yarn | ポリエステル Polyester yarn | その他 Others |
|---|--------------------|------------------------|---------------------|-------------------|-------------------|---|-----|-------------------------|-----------------------------|---------------|
| | | | 綿 Cotton yarn | 毛 Wool yarn | 麻 Flax yarn | 再生・半合成繊維 Regenerated and semi- synthetic fiber yarn | その他 | | | |
| 綿糸(コンデンサー糸を含む) Cotton yarn(condenser yarn included) | 2,848 | 395 | 2,848 | 12 | 18 | 58 | 7 | 162 | 138 | |
| 毛糸計 Worsted and woolen yarn | 571 | 351 | 4 | 571 | 4 | 67 | 3 | 219 | 54 | |
| そ毛糸 Worsted yarn | 376 | 282 | 2 | 376 | 3 | 64 | - | 212 | 1 | |
| 紡毛糸 Woolen yarn | 195 | 69 | 2 | 195 | 1 | 3 | 3 | 7 | 53 | |
| 麻糸 Flax yarn | x | x | x | x | x | x | x | x | x | |
| 再生・半合成繊維糸 Regenerated and semi-synthetic fiber yarn | 418 | 193 | 97 | 3 | 40 | 418 | - | 28 | 25 | |
| アクリル糸 Acrylic yarn | 400 | 611 | 160 | 214 | 6 | 178 | 400 | 17 | 36 | |
| ポリエステル糸 Polyester yarn | 708 | 694 | 308 | 177 | 9 | 171 | 24 | 708 | 5 | |

注: 絹紡糸及びその他合成繊維糸の生産内訳の調査はしていない。

Note: With regard Spun silk yarn and Other synthetic fiber yarn not been breakdown of production surveyed.

| 品目 | 生産数量 Production Quantity | 綿スフ織物業 | 毛織物業 | 絹人絹織物業 | 麻織物業 |
|---------------|--------------------------------|-----------------------------------|--------------------------|--------------------------------|--------------------------|
| | | Cotton staple fabrics industry | Wool fabrics industry | Silk rayon fabrics industry | Flax fabrics industry |
| 織物合計 | 93,787 | 29,684 | 2,368 | 60,213 | 1,522 |
| (1)綿織物 | 10,366 | 10,285 | 67 | 15 | - |
| (2)毛織物 | 2,572 | 535 | 2,037 | 0 | - |
| そ毛 | 2,222 | 391 | 1,830 | 0 | - |
| 紡毛 | 350 | 143 | 207 | - | - |
| (3)絹・絹紡織物 | 242 | 0 | 4 | 238 | - |
| 絹織物(純) | 228 | 0 | - | 228 | - |
| 絹(交織)・絹紡織物 | 14 | - | 4 | 10 | - |
| (4)麻織物 | 55 | 18 | 4 | 1 | 33 |
| (5)ビスコーススフ織物 | 4,408 | 4,287 | 1 | 120 | - |
| (6)人絹・アセテート織物 | 2,856 | 1 | 0 | 2,854 | 0 |
| (7)合成繊維織物 | 73,288 | 14,558 | 256 | 56,985 | 1,489 |
| 長繊維 | 59,485 | 3,255 | 92 | 56,135 | 4 |
| ナイロン | 12,478 | 1,735 | 0 | 10,743 | - |
| ポリエステル | 34,286 | 655 | - | 33,631 | - |
| その他の長繊維 | 12,721 | 865 | 91 | 11,761 | 4 |
| 短繊維 | 13,803 | 11,303 | 164 | 850 | 1,485 |
| アクリル | 279 | 271 | 8 | 1 | - |
| ポリエステル | 10,502 | 8,464 | 60 | 844 | 1,133 |
| その他の短繊維 | 3,022 | 2,568 | 97 | 5 | 353 |
| その他の織物 | | | | | |
| タイヤコード | 5,483 | 5,483 | - | - | - |
| ナイロン | 2,191 | 2,191 | - | - | - |
| ポリエステル | 3,086 | 3,086 | - | - | - |
| タオル | 976 | 976 | - | - | - |

注:織物合計には、その他の織物(タイヤコード、タオル)を含まない。

物
fabrics

単位(Unit): 織物(Woven fabrics)・・・千㎡ (1000㎡)
その他の織物(Other fabrics)・・・t

| 受入数量 Receipt Quantity | 出荷数量 Shipments Quantity | | | 月末在庫数量 Inventory Quantity | Goods |
|-----------------------------|----------------------------|--------------|----------------|---------------------------------|--|
| | 合 計 Total | 販 売 Sales | そ の 他 Other | | |
| 8,394 | 101,334 | 52,813 | 48,521 | 80,052 | Woven fabrics total |
| 776 | 11,846 | 8,906 | 2,940 | 15,095 | (1)Cotton fabrics |
| 242 | 2,803 | 1,566 | 1,237 | 1,280 | (2)Wool fabrics |
| 193 | 2,413 | 1,321 | 1,092 | 1,174 | Worsted fabrics |
| 49 | 391 | 245 | 146 | 105 | Woolen fabrics |
| 8 | 259 | 225 | 33 | 1,256 | (3)Silk and spun silk fabrics |
| 8 | 245 | 212 | 32 | 1,077 | Pure silk filament fabrics |
| 0 | 14 | 13 | 1 | 179 | Mixed silk filament fabrics, Spun silk fabrics |
| 37 | 78 | 17 | 61 | 247 | (4)Bast fiber fabrics |
| 352 | 4,540 | 4,317 | 223 | 6,016 | (5)Viscose staple fabrics |
| 11 | 2,818 | 1,302 | 1,516 | 1,084 | (6)Rayon filament and acetate fabrics |
| 6,968 | 78,991 | 36,480 | 42,511 | 55,074 | (7)Synthetic fiber fabrics |
| 5,135 | 63,038 | 29,894 | 33,144 | 38,533 | Synthetic filament fabrics |
| 1,830 | 13,651 | 3,904 | 9,747 | 7,312 | Nylon |
| 2,831 | 36,619 | 14,793 | 21,826 | 20,495 | Polyester |
| 475 | 12,768 | 11,197 | 1,571 | 10,725 | Other synthetic filament fabrics |
| 1,833 | 15,953 | 6,586 | 9,367 | 16,542 | Synthetic staple fabrics |
| - | 288 | 278 | 10 | 669 | Acrylic |
| 1,306 | 12,074 | 4,661 | 7,413 | 13,086 | Polyester |
| 527 | 3,592 | 1,648 | 1,944 | 2,787 | Other synthetic staple fabrics |
| | | | | | Other fabrics |
| 187 | 5,709 | 2,291 | 3,419 | 1,782 | Tire cord |
| ... | ... | ... | ... | ... | Nylon |
| ... | ... | ... | ... | ... | Polyester |
| 207 | 1,076 | 1,016 | 59 | 4,508 | Towel |

Note: Other fabrics (Tire cord and Towel) do not included in Total of fabrics.

織物 - 生産内訳

Woven fabrics- Breakdown of production by Woven fabrics

単位(Unit): 千㎡ (1000㎡)

| 品目 | 生産数量 Production Quantity | 織物業 | | | | Goods |
|----------------|--------------------------------|--|-------------------------------------|---|-------------------------------------|---|
| | | 綿スフ 織物業 Cotton staple fabric industry | 毛 織物業 Wool fabric industry | 絹人絹 織物業 Silk rayon fabric industry | 麻 織物業 Flax fabric industry | |
| 1.綿織物 | 10,366 | 10,285 | 67 | 15 | - | 1.Cotton fabrics |
| (1)生地(糸晒しを含む) | 6,663 | 6,651 | 3 | 9 | - | (1)Texture (bleached yarn included) |
| かなきん | 879 | 879 | - | - | - | Unbleached muslin |
| ポプリン・ブロード | 135 | 135 | - | - | - | Poplin, broad cloths |
| 粗布・てんじく・細布・ネル | 338 | 338 | - | - | - | Sofu, Tenjiku, Saifu and flannel cloth |
| クレープ | 241 | 241 | - | - | - | Crapes |
| あや類 | 1,250 | 1,249 | - | 0 | - | Leases |
| 朱子 | 694 | 694 | - | 0 | - | Satin |
| 白もめん・包帯・ガーゼ | 354 | 354 | - | - | - | Bandagecloth, gauze cloth, white cotton cloth |
| その他の生地 | 2,771 | 2,759 | 3 | 9 | - | Other texture |
| (2)糸染計 | 3,703 | 3,634 | 64 | 5 | - | (2) Dyed yarn |
| ギンガム | 301 | 301 | - | - | - | Gingham |
| その他の糸染 | 3,402 | 3,333 | 64 | 5 | - | Other dyed yarn |
| 2.毛織物 | 2,572 | 535 | 2,037 | 0 | - | 2.Wool fabrics |
| (1)そ毛織物 | 2,222 | 391 | 1,830 | 0 | - | (1)Worsted fabrics |
| 男子服地 | 1,523 | 327 | 1,196 | - | - | Men's dress clothe |
| 婦人児服地 | 623 | 59 | 565 | - | - | Women's dress clothe |
| その他のそ毛 | 76 | 6 | 70 | 0 | - | Other worsted fabrics |
| (2)紡毛織物 | 350 | 143 | 207 | - | - | (2)Woolen fabrics |
| 男子服地 | 0 | - | 0 | - | - | Men's dress clothe |
| 婦人児服地 | 185 | - | 185 | - | - | Women's dress clothe |
| 毛布地 | 22 | - | 22 | - | - | Blanket texture |
| その他の紡毛 | 143 | 143 | 0 | - | - | Other woolen fabrics |
| 3.絹・絹紡織物 | 242 | 0 | 4 | 238 | - | 3.Silk and spun silk fabrics |
| (1)広幅計 | 112 | 0 | 1 | 111 | - | (1)Double width total |
| 羽二重類 | 69 | - | - | 69 | - | Habutae |
| クレープ類 | 4 | - | - | 4 | - | Crape |
| 先練(先染) | 40 | 0 | 1 | 39 | - | Dyed yarn |
| (2)小幅計 | 72 | - | - | 72 | - | (2)Single width total |
| ちりめん類 | 36 | - | - | 36 | - | Silk crape |
| 先練(先染) | 36 | - | - | 36 | - | Dyed yarn |
| (3)その他後練(後染) | 58 | - | 3 | 55 | - | (3)Other piece dyed silk fabrics |
| 4.ビスコーススフ織物 | 4,408 | 4,287 | 1 | 120 | - | 4.Viscose staple fabrics |
| (1)生地計(糸晒しを含む) | 4,395 | 4,279 | - | 117 | - | (1)Texture total (bleached yarn included) |
| モスリン | 3,217 | 3,217 | - | - | - | Moslin |
| その他の生地 | 1,179 | 1,062 | - | 117 | - | Other texture |
| (2)先染 | 13 | 8 | 1 | 3 | - | (2) Dyed yarn |
| 5.ナイロン長繊維 | 12,478 | 1,735 | 0 | 10,743 | - | 5.Nylon filament fabrics |
| タフタ | 5,778 | - | - | 5,778 | - | Taffeta |
| その他のナイロン長繊維 | 6,700 | 1,735 | 0 | 4,965 | - | Other nylon filament fabrics |
| 6.ポリエステル | 44,788 | 9,119 | 60 | 34,475 | 1,133 | 6.Polyester fabrics |
| (1)長繊維 | 34,286 | 655 | - | 33,631 | - | (1)Synthetic filament fabrics |
| タフタ | 9,281 | - | - | 9,281 | - | Taffeta |
| デシン | 777 | - | - | 777 | - | Flat crape |
| ジョーゼット | 1,618 | - | - | 1,618 | - | Georgette crape |
| ボンジー | 762 | - | - | 762 | - | Pongee |
| 加工糸織物 | 8,503 | 4 | - | 8,499 | - | Textured yarn fabric |
| その他のポリエステル長繊維 | 13,345 | 652 | - | 12,694 | - | Other polyester filament fabrics |
| (2)短繊維 | 10,502 | 8,464 | 60 | 844 | 1,133 | (2)Synthetic staple fabrics |
| ポプリン・ブロード | 2,303 | 1,734 | - | 570 | - | Poplin, broad cloths |
| その他のポリエステル短繊維 | 8,198 | 6,730 | 60 | 275 | 1,133 | Other polyester staple fabrics |

注: 広幅は織上がり幅50.8cm(20インチ)以上、小幅は織上がり幅50.8cm未満のものである。

Note: Wide fabrics are those with a woven width of 50.8 cm (20 inches) or more, and narrow fabrics are those with a woven width of less than 50.8 cm.

2012年3月分

④ タフテッドカーペット・フェルト・不織布

単位：タフテッドカーペット…㎡

Unit：Tufted carpet…㎡

フェルト、不織布…t

Tufted carpet, Felt and Non-woven fabrics

Felt, Non-woven fabrics…t

| 品目 Goods | 生産数量 Production Quantity | 受入数量 Receipt Quantity | 出荷数量 Shipments Quantity | | | | 月末在庫数量 Inventory Quantity |
|---|--------------------------------|-----------------------------|----------------------------|----------------|-----------------------------------|---------------|---------------------------------|
| | | | 計 Total | 販売 Sales | | その他 Others | |
| | | | | 数量 Quantity | 金額(百万円) Value (Million Yen) | | |
| タフテッドカーペット(不織布カーペットを除く) Tufted carpet(non-woven fabric excluded) | 5,315,004 | 681,034 | 5,850,929 | 5,384,397 | 4,607 | 466,532 | 5,188,211 |
| プレスフェルト(ニードルフェルトを除く) Press felt (needle felt excluded) | 569 | 1 | 570 | 564 | 440 | 6 | 305 |
| 不織布合計 Non-woven fabrics total | 27,289 | 1,071 | 28,861 | 26,914 | 17,316 | 1,946 | 22,274 |
| 乾式 Dry laid type | 24,294 | 1,071 | 26,046 | 24,112 | 14,587 | 1,934 | 18,552 |
| 湿式 Wet laid type | 2,995 | - | 2,815 | 2,803 | 2,729 | 12 | 3,721 |

(ア) 不織布一用途別生産内訳

Non-woven fabrics-Breakdown of production by use

単位(Unit):t

| 用途別 By use | 生産 Production |
|--|------------------|
| 不織布合計 Non-woven fabrics total | 27,289 |
| 衣料用 For garment | 254 |
| 産業用 For industry | 9,853 |
| 車両用 For vehicles | 4,721 |
| その他の産業用 For other industries | 5,132 |
| 土木・建築用 For civil engineering and construction | 1,977 |
| 農業・園芸用 For agriculture and gardening | 171 |
| 生活関連用 For household sundry goods | 5,540 |
| 医療・衛生用 For medical treatment and supplies | 7,918 |
| その他用 For others | 1,576 |

(イ) 不織布(乾式)一設備別生産実績

Non-woven fabrics(dry laid type) - production by facilities

単位(Unit):t

| 設備別 By facilities | 生産 Production |
|--|------------------|
| ケミカルボンド式 Chemical bond type | 1,533 |
| サーマルボンド式 Thermal bond type | 3,321 |
| ニードルパンチ式(ニードルフェルトを含む) Needle punch type(needle felt included) | 6,591 |
| スパンボンド・メルトブロー式 Spun bond and melt blown type | 7,774 |
| スパンレース式 Spun lace type | 2,947 |
| その他の乾式 Other dry laid type | 2,128 |

| 品 目 | 加 工 高 Products Quantity | | | | | | |
|-----------------|----------------------------|-----------------------|------------------------|-----------------------|------------------------|-----------------------|------------------------|
| | 合計 Total | | | 精錬・漂白品 Bleached | | 浸染品 Dyed | |
| | 計 Total | 輸出用 For exports | 国内用 For domestic | 輸出用 For exports | 国内用 For domestic | 輸出用 For exports | 国内用 For domestic |
| 織物合計 | 129,751 | 30,300 | 99,451 | 6,386 | 21,163 | 17,338 | 50,805 |
| 綿織物 | 32,715 | 3,681 | 29,034 | 486 | 10,824 | 714 | 5,430 |
| 毛織物 | 4,707 | 118 | 4,589 | - | 4 | 29 | 1,470 |
| そ毛 | 3,958 | 115 | 3,843 | - | 1 | 29 | 1,325 |
| 紡毛 | 749 | 3 | 746 | - | 3 | - | 145 |
| 絹・絹紡織物 | 709 | 126 | 583 | 88 | 495 | 37 | 32 |
| 麻織物 | 123 | - | 123 | - | 18 | - | 4 |
| 人絹・キュプラ・アセテート織物 | 4,248 | 1,808 | 2,440 | 5 | 232 | 1,798 | 2,049 |
| スフ織物 | 809 | - | 809 | - | 299 | - | 393 |
| 合成繊維織物 | 86,440 | 24,567 | 61,873 | 5,807 | 9,291 | 14,760 | 41,427 |
| 長繊維 | 66,395 | 18,037 | 48,358 | 2,162 | 7,463 | 12,135 | 33,395 |
| ナイロン | 13,000 | 5,939 | 7,061 | 500 | 891 | 4,404 | 4,099 |
| ポリエステル | 53,395 | 12,098 | 41,297 | 1,662 | 6,572 | 7,731 | 29,296 |
| 短繊維 ポリエステル | 20,045 | 6,530 | 13,515 | 3,645 | 1,828 | 2,625 | 8,032 |
| 織物加工賃(百万円) | 11,297 | 2,537 | 8,761 | 322 | 938 | 1,716 | 4,918 |
| ニット生地合計 | 35,805 | 1,735 | 34,070 | 139 | 2,367 | 1,550 | 27,824 |
| たて編 合成繊維 | 15,998 | 970 | 15,028 | 130 | 1,174 | 827 | 13,138 |
| 丸編 | 19,807 | 765 | 19,042 | 9 | 1,193 | 723 | 14,686 |
| 綿 | 4,035 | 13 | 4,022 | 4 | 678 | 9 | 2,410 |
| 毛 | 486 | 38 | 448 | - | 10 | 5 | 250 |
| 合成繊維 | 13,730 | 706 | 13,024 | 1 | 416 | 705 | 11,231 |
| その他の丸編 | 1,556 | 8 | 1,548 | 4 | 89 | 4 | 795 |
| ニット生地加工賃(百万円) | 4,306 | 161 | 4,145 | 6 | 216 | 152 | 3,496 |
| 毛布 | 283 | - | 283 | - | 40 | - | 69 |
| 毛布加工賃(百万円) | 49 | - | 49 | - | 8 | - | 7 |

注：1. 製品引渡＝前月末在庫(製品)＋加工高一当月末在庫(製品)。
2. 加工賃については計と内訳が四捨五入の関連から合わない場合もある。

整 理
Finishing Processes

単位(Unit): 1000m²

| 加工高 Products Quantity | | | | 引渡数量 Shipments Quantity | 月末在庫数量 Inventory Quantity | | | Goods |
|--------------------------|------------------------|----------------------------|------------------------|-------------------------------|--------------------------------|----------------|--|-------|
| なっ染品 Printed | | 整 理 Finishing processes | | 製品 Products | 原反 (仕掛中を含む) Non Products | 製品 Products | | |
| 輸出用 For exports | 国内用 For domestic | 輸出用 For exports | 国内用 For domestic | | | | | |
| 4,054 | 12,133 | 2,522 | 15,350 | 131,585 | 159,057 | 80,369 | Woven fabrics Total | |
| 1,999 | 9,583 | 482 | 3,197 | 31,262 | 15,531 | 7,758 | Cotton fabrics | |
| - | - | 89 | 3,115 | 4,241 | 9,648 | 14,424 | Wool fabrics | |
| - | - | 86 | 2,517 | 3,733 | 8,278 | 12,156 | Worsted fabrics | |
| - | - | 3 | 598 | 508 | 1,370 | 2,268 | Woolen fabrics | |
| - | 6 | 1 | 50 | 707 | 96 | 298 | Silk-spun silk fabrics | |
| - | 44 | - | 57 | 124 | 21 | 11 | Flax fabrics | |
| 5 | - | - | 159 | 4,478 | 11,873 | 5,877 | Rayon filament cuprammoniumrayon and acetate fabrics | |
| - | - | - | 117 | 806 | 391 | 262 | Rayon staple fabrics | |
| 2,050 | 2,500 | 1,950 | 8,655 | 89,967 | 121,497 | 51,739 | Synthetic fiber fabrics | |
| 2,044 | 2,062 | 1,696 | 5,438 | 68,668 | 94,549 | 37,441 | Filament | |
| 545 | 254 | 490 | 1,817 | 13,209 | 9,819 | 3,140 | Nylon | |
| 1,499 | 1,808 | 1,206 | 3,621 | 55,459 | 84,730 | 34,301 | Polyester | |
| 6 | 438 | 254 | 3,217 | 21,299 | 26,948 | 14,298 | Staple polyester | |
| 433 | 1,597 | 66 | 1,308 | ... | ... | ... | Processing fees(million yen) | |
| - | 1,480 | 46 | 2,399 | 37,928 | 48,897 | 26,243 | Knitted fabrics | |
| - | 415 | 13 | 301 | 17,619 | 29,241 | 14,680 | Synthetic fibers of warp knitted fabr | |
| - | 1,065 | 33 | 2,098 | 20,309 | 19,656 | 11,563 | Circular knitted fabrics | |
| - | 525 | - | 409 | 4,183 | 3,546 | 1,174 | Cotton | |
| - | - | 33 | 188 | 272 | 1,298 | 1,195 | Wool | |
| - | 528 | - | 849 | 14,117 | 14,244 | 8,753 | Synthetic fibers | |
| - | 12 | - | 652 | 1,737 | 568 | 441 | Other circular knitted fabrics | |
| 0 | 282 | 3 | 151 | ... | ... | ... | Processing fees(million yen) | |
| - | 167 | - | 7 | 282 | 32 | 2 | Blankets | |
| - | 31 | - | 3 | ... | ... | ... | Processing fees(million yen) | |

Note: 1.Products shipments = Inventories at the end of previous month(products) + products - inventories at the end of the month(products)

2012年3月分

⑥ ニット生地

Knit fabrics

単位(Unit):t

| 品目 Goods | 生産数量 Production Quantity | | | 受入数量 Receipt Quantity | 消費数量 Consumption Quantity |
|-----------------------------------|--------------------------|---|--------------------------------|-----------------------------|---------------------------------|
| | 計 Total | たて編・横編 Warp knit and weft knit fabrics | 丸編 Circular knit fabrics | | |
| 合計 Total | 5,410 | 2,711 | 2,699 | 100 | 253 |
| 綿生地 Cotton fabrics | 1,158 | 14 | 1,144 | 77 | 242 |
| 毛生地 Wool fabrics | 41 | 0 | 41 | - | 0 |
| 合成繊維生地 Synthetic fiber fabrics | 4,146 | 2,688 | 1,457 | 23 | 9 |
| ナイロン Nylon | 519 | ... | ... | 1 | - |
| アクリル Acrylic | 101 | ... | ... | 6 | 1 |
| ポリエステル Polyester | 3,276 | ... | ... | 9 | 8 |
| その他の合成繊維生地 Others | 250 | ... | ... | 7 | - |
| その他の繊維製生地 Other fiber fabrics | 64 | 8 | 56 | - | 1 |

ニット生地(つづき)

Knit fabrics (continued)

| 品目 Goods | 計 Total | 出荷数量 Shipments Quantity | | | 月末在庫数量 Inventory Quantity |
|-----------------------------------|------------|-------------------------|---------------------------------|---------------|---------------------------------|
| | | 販売数量 Sales Quantity | 販売金額(百万円) Value(Million Yen) | その他 Others | |
| 合計 Total | 5,303 | 3,494 | 1,735 | 1,809 | 2,742 |
| 綿生地 Cotton fabrics | 1,007 | 653 | 567 | 354 | 971 |
| 毛生地 Wool fabrics | 46 | 21 | 50 | 26 | 1 |
| 合成繊維生地 Synthetic fiber fabrics | 4,187 | 2,775 | 1,068 | 1,412 | 1,746 |
| ナイロン Nylon | 529 | 263 | 180 | 266 | 260 |
| アクリル Acrylic | 100 | 92 | 90 | 8 | 44 |
| ポリエステル Polyester | 3,285 | 2,212 | 680 | 1,073 | 905 |
| その他の合成繊維生地 Others | 273 | 208 | 118 | 65 | 536 |
| その他の繊維製生地 Other fiber fabrics | 63 | 45 | 50 | 18 | 23 |

2012年3月分

⑦ ニット・衣服縫製品

Knit and Sewn clothing products

単位(Unit):千点(1000n)

| 品目 Goods | 生産数量 Production Quantity | | | 受入数量 Receipt Quantity | | | 出荷数量 Shipments Quantity | | | |
|---|--------------------------|---------------------|------------------------|-----------------------|--------|-------|-------------------------|--------|--------|-------|
| | | 販売数量 Sales Quantity | | | | | | | | |
| | | ニット製 Knit | 織物製 woven fabric | | | | | | | |
| 外衣 Outerwear | 7,495 | 3,461 | 4,034 | 3,936 | 1,123 | 2,812 | 14,127 | 10,540 | 4,442 | 6,098 |
| 下着・補整着・寝着類 Underwear, foundation garment and night wear | 6,116 | 5,294 | 822 | 4,107 | 4,106 | 1 | 9,554 | 6,877 | 6,190 | 687 |
| 靴下 Hosiery | 20,095 | 20,095 | ... | 15,334 | 15,334 | ... | 37,033 | 36,147 | 36,147 | ... |
| 手袋 Gloves and mittens | x | x | ... | x | x | ... | x | x | x | ... |

ニット・衣服縫製品(つづき)

Knit and Sewn clothing products (continued)

| 品目 Goods | 出荷数量 Shipments Quantity | | | | | | 月末在庫数量 Inventory Quantity | | |
|---|----------------------------------|------------------------|------------------------|---------------|------------------------|--------------|------------------------------|---------|--------|
| | 販売金額(百万円) Value (Million Yen) | | | その他 Others | | | | | |
| | ニット製 Knit | 織物製 woven fabric | 織物製 woven fabric | ニット製 Knit | 織物製 woven fabric | ニット製 Knit | | | |
| 外衣 Outerwear | 27,662 | 7,154 | 20,508 | 3,587 | 1,622 | 1,965 | 17,186 | 4,741 | 12,445 |
| 下着・補整着・寝着類 Underwear, foundation garment and night wear | 3,903 | 3,214 | 689 | 2,678 | 2,577 | 101 | 6,814 | 6,394 | 419 |
| 靴下 Hosiery | 6,415 | 6,415 | ... | 886 | 886 | ... | 101,457 | 101,457 | ... |
| 手袋 Gloves and mittens | x | x | ... | x | x | ... | x | x | ... |

2012年3月分

ニット・衣服縫製品一生産内訳

Breakdown of production by Knit and sewn clothing products

単位(Unit):千点(1000n)

| 品目 Goods | 合 計 Total | ニット製計 Knit Total | 織物製 Woven fabric | | |
|---|--------------|------------------------|------------------|-----------------|--------------------|
| | | | 計 Total | 成年男子・少年用 | 成年女子・少女用 |
| | | | | Men's and boy's | Women's and girl's |
| 外衣計 Outerwear total | 7,495 | 3,461 | 4,034 | 2,397 | 1,637 |
| スー ツ 類 Suits | | | | | |
| 上 衣 Coats and jackets | 199 | 1 | 198 | 177 | 20 |
| ズボン・スカート Trousers and skirts | 174 | 0 | 174 | 119 | 54 |
| オーバーコート・ジャケット類 Jackets, blazers and jumper jackets | 264 | 5 | 258 | 83 | 175 |
| ズボン・スラックス・スカート類 Trousers, slacks and skirts | 940 | 52 | 888 | 430 | 458 |
| ド レ ス 類 Dresses | 105 | 34 | 71 | ... | 71 |
| セーター・カーデガン・ベスト類 Sweaters, cardigans and vests | 346 | 333 | 12 | 1 | 11 |
| 学 校 服 School uniforms | | | | | |
| 上衣・オーバーコート Coats and jackets | 280 | ... | 280 | 127 | 153 |
| ズボン・スカート Trousers and skirts | 330 | ... | 330 | 204 | 126 |
| 制服・作業服・事務服 Uniforms, office and work clothing | | | | | |
| 上衣(衛生白衣を含む)・オーバーコート Coats(including sanitary white clothing) and jackets | 282 | ... | 282 | 165 | 117 |
| ズボン・スカート Trousers and skirts | 196 | ... | 196 | 164 | 32 |
| スポーツ用 Sport clothing | | | | | |
| 上 衣 Coats and jackets | 1,061 | 882 | 179 | 142 | 37 |
| ズボン・スカート Trousers and skirts | 764 | 629 | 134 | 113 | 21 |
| ワイシャツ・ブラウス White shirts and blouses | 902 | 14 | 888 | 561 | 326 |
| アウターシャツ・スポーツシャツ・Tシャツ Outer shirts, sports shirts and T-shirts | 996 | 890 | 106 | 85 | 21 |
| その他の外衣 Other Outerwear | 657 | 620 | 37 | 25 | 12 |
| 下着・寝着類計 Underwear and nightwear total | 4,211 | 3,829 | 382 | 27 | 356 |
| アンダーシャツ・クレープシャツ Undershirts and crapeshirts | 1,648 | 1,648 | ... | ... | ... |
| スリッパ・ペチコート類 Slips and petticoats | 317 | 221 | 96 | ... | 96 |
| パンツ類 Pants | 1,745 | 1,524 | 220 | 3 | 217 |
| その他の下着 Other underwears | 367 | 367 | - | - | - |
| 寝着類(パジャマ・ネグリジェ) Nightwear (Pajamas and negligees) | 134 | 68 | 66 | 23 | 42 |
| 靴下計 Hosiery total | 20,095 | 20,095 | ... | ... | ... |
| パンティストッキング Panty hose | 12,995 | 12,995 | ... | ... | ... |
| 短靴下類(その他の靴下を含む) Socks (Other hosiery) | 7,100 | 7,100 | ... | ... | ... |

2012年3月分

⑧ 製綿・ふとん

単位(Unit): 製綿(Wadding) t

Wadding and Futon

ふとん(Futon)枚(Sheet)

| 品目 Goods | 生産数量 Production Quantity | 受入数量 Receipt Quantity | 消費数量 Consumption Quantity | 計 total | 出荷数量 Shipment Quantity | | | 月末在庫 数量 Inventory Quantity |
|---|--------------------------------|-----------------------------|---------------------------------|------------|---------------------------|-----------------------------------|---------------|-------------------------------------|
| | | | | | 販売 Sales | | その他 Others | |
| | | | | | 数量 Quantity | 金額(百万円) Value (million yen) | | |
| 製綿計 Wadding total | 813 | 9 | 309 | 514 | 481 | 246 | 32 | 232 |
| 合成繊維 Synthetic fiber | 656 | 5 | 160 | 499 | 467 | 205 | 32 | 130 |
| その他(羊毛を含む) Other wadding(wool included) | 157 | 4 | 149 | 15 | 14 | 41 | 1 | 103 |
| ふとん計 Futon total | 309,140 | 43,208 | ... | 351,864 | 326,798 | 2,064 | 25,066 | 262,571 |
| 掛ふとん Comforters | 68,757 | 5,772 | ... | 74,022 | 67,089 | 221 | 6,933 | 66,188 |
| 敷ふとん Underlay | 148,120 | 5,837 | ... | 156,282 | 139,977 | 579 | 16,305 | 68,336 |
| こたつふとん Kotatsu quilt | 4,948 | 32 | ... | 7,829 | 7,829 | 35 | - | 7,006 |
| 羽毛・羽根ふとん Down or feather quilt | 87,315 | 31,567 | ... | 113,731 | 111,903 | 1,229 | 1,828 | 121,041 |

注: 1. こたつふとんはこたつ敷ふとんを含む。ただし、こたつパッド(こたつベットともいう)は除く。

2. 製綿には、中入綿・ふとん綿を含む。

Note: 1.Covers for Kotatsu include futon-type mattresses. However, Kotatsu pads (also called Kotatsu pets) are excluded.

2.Waddings include "Nakaire-wata" and "Futon-wata".

⑨ 漁網・陸上網、⑩ 合成繊維網、⑪ 細幅織物、組ひも及びレース生地

Fishing nets and Ground nets, Synthetic fiber ropes, Narrow fabrics, Braids and Lace fabrics

単位(Unit): t、レース生地(Lace fabric) ...1000m²

| 品目 Goods | 生産数量 Production Quantity | 受入数量 Receipt Quantity | 計 total | 出荷数量 Shipment Quantity | | | 月末在庫 数量 Inventory Quantity |
|--|--------------------------------|-----------------------------|------------|---------------------------|-----------------------------------|---------------|-------------------------------------|
| | | | | 販売 Sales | | その他 Others | |
| | | | | 数量 Quantity | 金額(百万円) Value (million yen) | | |
| 漁網・陸上網計 Fishing nets and ground nets total | 855 | 71 | 793 | 793 | 1,283 | - | 2,874 |
| 漁網 Fishing nets | 655 | 55 | 564 | 564 | 973 | - | 2,625 |
| 陸上網 ground nets | 200 | 16 | 230 | 230 | 310 | - | 249 |
| 合成繊維網 Synthetic fiber ropes | 1,502 | 471 | 1,964 | 1,812 | 1,384 | 152 | 2,200 |
| 細幅織物 Narrow fabrics | 982 | 94 | 1,083 | 566 | 1,177 | 517 | 734 |
| 組ひも Braids | 112 | 11 | 122 | 114 | 274 | 8 | 68 |
| レース生地合計 Lace fabrics total | 2,692 | 1,021 | 3,746 | 3,723 | 1,228 | 23 | 5,129 |
| 編・ボビンレース Knitted lace or bobbin race | 2,626 | 999 | 3,640 | 3,617 | 1,119 | 23 | 5,045 |
| 刺しゅうレース Embroidery race | 67 | 21 | 106 | 106 | 109 | - | 85 |

⑫ 家具

Furniture

単位(Unit): 金額(Value)…百万円(Million Yen)

| 品目 Goods | 単位 Unit | 生産数量 Production Quantity | 受入数量 Receipt Quantity | 出荷数量 Shipments Quantity | | | 月末在庫 数量 Inventory Quantity | |
|--|----------------|--------------------------------|-----------------------------|----------------------------|----------------|-------------|-------------------------------------|---------------|
| | | | | 計 Total | 販売 Sales | | | その他 Others |
| | | | | | 数量 Quantity | 金額 Value | | |
| | | | | | | | | |
| 金属製 Metal | | | | | | | | |
| 合計 Total | | … | … | … | … | 52,572 | … | … |
| 机計 Desks | 個 n | 279,677 | 8,392 | 398,514 | 398,485 | 7,102 | 29 | 401,947 |
| 事務用 Office desks | 個 n | 120,509 | 6,471 | 172,452 | 172,433 | 5,090 | 19 | 213,474 |
| その他の机(卓子を含む) Other desks(including tables) | 個 n | 159,168 | 1,921 | 226,062 | 226,052 | 2,012 | 10 | 188,473 |
| いす計 Chairs | 個 n | 631,887 | 23,440 | 790,938 | 790,844 | 7,040 | 94 | 313,442 |
| 回転式 Swivel chairs | 個 n | 211,992 | 12,692 | 250,371 | 250,279 | 2,884 | 92 | 104,223 |
| その他の金属製いす Other metal chairs | 個 n | 419,895 | 10,748 | 540,567 | 540,565 | 4,156 | 2 | 209,219 |
| 引出箱 Filing cabinets | 個 n | 56,533 | 2,260 | 62,017 | 62,008 | 1,056 | 9 | 70,277 |
| 保管庫類 Storage cabinets | 個 n | 199,857 | 6,457 | 223,412 | 223,390 | 2,894 | 22 | 142,665 |
| 耐火金庫 Fire-resistive containers | 個 n | 4,530 | 6,745 | 13,235 | 13,235 | 707 | - | 9,451 |
| 台所用計 Kitchen furniture | 個 n | … | … | … | … | 15,644 | … | … |
| 流し・ガス・調理台計 Sink cabinets, range tables and cooking tables | 個 n | 36,491 | - | 38,834 | 38,834 | 1,275 | - | 31,133 |
| 流し台 Sink cabinets | 個 n | 16,685 | - | 17,848 | 17,848 | 881 | - | 14,980 |
| ガス台 Range tables | 個 n | 11,804 | - | 12,309 | 12,309 | 205 | - | 9,369 |
| 調理台 Cooking tables | 個 n | 8,002 | - | 8,677 | 8,677 | 189 | - | 6,784 |
| システムキッチン System kitchens | セット sets | 60,803 | 12,605 | 77,503 | 69,590 | 14,370 | 7,913 | 18,969 |
| ベッド Metal beds | 個 n | 18,371 | - | 31,133 | 31,133 | 3,902 | - | 13,877 |
| 棚 Racks | 個 n | 174,382 | 8,391 | 209,449 | 209,448 | 2,324 | 1 | 118,099 |
| 間仕切り Partitions | m ² | 426,909 | 303 | 508,578 | 508,578 | 10,301 | - | 179,369 |
| その他の金属製家具 Other metal furniture | 個 n | 139,207 | 24,730 | 170,244 | 170,187 | 1,600 | 57 | 25,297 |
| 木製 Wooden | | | | | | | | |
| 合計 Total | | … | … | … | … | 13,079 | … | … |
| たんす Chest of drawers | 個 n | 4,376 | 20 | 4,648 | 4,648 | 209 | - | 5,296 |
| 棚計 Wooden shelves | 個 n | 134,596 | 5,011 | 148,080 | 142,602 | 2,518 | 5,478 | 115,789 |
| 食器棚 Cupboards | 個 n | 83,856 | 3,306 | 95,155 | 89,684 | 1,868 | 5,471 | 93,519 |
| その他の木製棚 Other shelves | 個 n | 50,740 | 1,705 | 52,925 | 52,918 | 650 | 7 | 22,270 |
| 机・テーブル計 desks and tables | 個 n | 32,563 | 3,309 | 39,025 | 38,974 | 1,239 | 51 | 35,171 |
| 机 Wooden desks | 個 n | 14,690 | 177 | 16,766 | 16,766 | 385 | - | 11,297 |
| テーブル Wooden tables | 個 n | 17,873 | 3,132 | 22,259 | 22,208 | 855 | 51 | 23,874 |
| いす計 Wooden chairs | 個 n | 81,468 | 2,409 | 85,573 | 85,547 | 2,531 | 26 | 67,682 |
| 応接いす Sofas | 個 n | 26,253 | 360 | 27,167 | 27,141 | 1,332 | 26 | 13,507 |
| 食卓いす Dining chairs | 個 n | 43,746 | 2,049 | 46,612 | 46,612 | 935 | - | 32,274 |
| その他の木製いす Other chairs | 個 n | 11,469 | - | 11,794 | 11,794 | 264 | - | 21,901 |
| ベッド Wooden beds | 個 n | 34,191 | 320 | 35,116 | 34,490 | 1,184 | 626 | 15,798 |
| その他の木製家具 Other wooden furniture | 個 n | 230,737 | 7,883 | 252,865 | 252,719 | 5,398 | 146 | 128,165 |

2012年3月分

⑬ 楽 器
Musical instruments

単位(Unit):金額(Value)…百万円(Million Yen)

| 品 目 Goods | 単 位 Unit | 生産数量 Production Quantity | 受入数量 (製 品) Receipt Quantity | | 計 Total | 出荷数量 Shipments Quantity | | | 月末在庫 数量 Inventory Quantity |
|---|-------------|--------------------------------|-----------------------------------|--------------------|------------|----------------------------|--------------|---------------|-------------------------------------|
| | | | 国 内 Domestic | 国 外 Importation | | 販 売 Sales | | その他 Others | |
| | | | | | | 数 量 Quantity | 金 額 Value | | |
| 合 計 Total | | … | … | … | … | … | 5,978 | … | … |
| ピアノ Pianos | 台 n | 3,435 | 6 | 567 | 3,751 | 3,751 | 2,175 | - | 3,563 |
| 電子ピアノ・電子オルガン Electronic pianos and electronic organs | 台 n | 6,540 | 598 | 11,113 | 15,780 | 15,768 | 1,497 | 12 | 28,212 |
| 電子キーボード類(ミニキーボードを除く) Electronic keyboards | 台 n | 1,474 | 507 | 7,318 | 8,288 | 8,287 | 411 | 1 | 29,632 |
| 管楽器 Wind instruments | 本 n | 11,698 | 1,120 | 2,805 | 14,316 | 13,331 | 1,351 | 985 | 29,329 |
| ギター・電気ギター Acoustic guitars and electric guitars | 本 n | 7,799 | 2 | 11,795 | 19,432 | 19,432 | 544 | - | 18,389 |

2012年3月分

⑭ 文 具
Stationery

単位(Unit):金額(Value)…百万円(Million Yen)

| 品 目 Goods | 単 位 Unit | 生産数量 Production Quantity | 受入数量 (製 品) Receipt Quantity | 計 Total | 出荷数量 Shipments Quantity | | | 月末在庫 数量 Inventory Quantity |
|--|--------------|--------------------------------|--------------------------------------|------------|----------------------------|--------------|---------------|-------------------------------------|
| | | | | | 販 売 Sales | | その他 Others | |
| | | | | | 数 量 Quantity | 金 額 Value | | |
| 合 計 Total | | … | … | … | … | 12,354 | … | … |
| 鉛 筆 Pencils | グロス gross | 117,121 | 133,816 | 282,723 | 177,792 | 629 | 104,931 | 458,426 |
| シャープペンシル Mechanical pencils | 千本 1000n | 14,064 | 788 | 16,367 | 15,204 | 1,552 | 1,163 | 10,252 |
| ボールペン計(完成品) Ballpoint pens | 千本 1000n | 123,633 | 31,359 | 163,577 | 133,249 | 5,862 | 30,328 | 108,504 |
| 水 性 Roller ballpens | 千本 1000n | 89,846 | 24,218 | 119,974 | 95,156 | 3,345 | 24,818 | 68,405 |
| 油 性 Oil ballpens | 千本 1000n | 33,787 | 7,141 | 43,603 | 38,093 | 2,518 | 5,510 | 40,099 |
| マーキングペン Marking pens | 千本 1000n | 50,887 | 20,689 | 74,512 | 64,649 | 3,155 | 9,863 | 69,582 |
| クレヨン・パス・水彩絵の具 Crayons, oil pastels and water color paints | 千本 1000n | 9,534 | 3,439 | 17,388 | 17,128 | 441 | 260 | 64,519 |
| 修正液 Correction fluids | 千本 1000n | 2,600 | 108 | 3,264 | 3,153 | 254 | 111 | 2,869 |
| 修正テープ Correction tapes | 千個 1000n | 172 | 4,415 | 5,080 | 5,076 | 461 | 4 | 4,445 |

2012年3月分

⑮ 玩具

Toys

単位(Unit) : 数量(Quantity)…ダース(dozen)
金額(Value)…百万円(Million Yen)

| 品目 Goods | 生産数量 Production Quantity | 出荷数量 Shipments Quantity | | | | 月末在庫 数量 Inventory Quantity |
|---|--------------------------------|----------------------------|----------------|-------------|---------------|-------------------------------------|
| | | 計 Total | 販売 Sales | | その他 Others | |
| | | | 数量 Quantity | 金額 Value | | |
| | | | | | | |
| 合計 Total | 407,268 | 446,592 | 446,508 | 3,960 | 84 | 694,846 |
| 機械玩具計 (可動装置を有するもの) Electronic toys | 51,145 | 54,207 | 54,162 | 1,450 | 45 | 18,935 |
| 電子応用玩具 Electronic applied toys | 13,194 | 13,197 | 13,197 | 795 | - | 91 |
| 電動玩具 Electric toys | 37,951 | 41,010 | 40,965 | 655 | 45 | 18,844 |
| プラスチック製玩具計 (可動装置を有しないもの) Plastic toys | 356,123 | 392,385 | 392,346 | 2,510 | 39 | 675,911 |
| プラスチックモデル Plastic models | 292,397 | 310,169 | 310,169 | 1,936 | - | 542,884 |
| その他のプラスチック製玩具 Other Plastic toys | 63,726 | 82,216 | 82,177 | 574 | 39 | 133,027 |

2012年3月分

⑯ 革靴

Leather boots and shoes

単位(Unit): 数量(Quantity)…足(Pair)
金額(Value)…百万円(Million Yen)

| 品目 Goods | 生産数量 Production Quantity | 受入数量 (製品) Receipt Quantity | 出荷数量 Shipments Quantity | | | | 月末在庫 数量 Inventory Quantity |
|--|--------------------------------|-------------------------------------|----------------------------|----------------|-------------|---------------|-------------------------------------|
| | | | 計 Total | 販売 Sales | | その他 Others | |
| | | | | 数量 Quantity | 金額 Value | | |
| | | | | | | | |
| 合計 Total | 1,429,912 | 522,416 | 2,220,726 | 2,124,445 | 9,574 | 96,281 | 1,284,658 |
| 紳士用革靴 Men's leather boots and shoes | 361,495 | 158,915 | 570,031 | 550,293 | 2,828 | 19,738 | 548,647 |
| 婦人用・子供用革靴 Women's and children's leather boots and shoes | 611,532 | 363,501 | 1,127,316 | 1,051,428 | 4,763 | 75,888 | 540,784 |
| 運動用革靴 Leather boots and shoes for sports exclusively | 26,117 | - | 27,417 | 27,287 | 137 | 130 | 4,248 |
| 作業用革靴 Work leather boots and shoes | 430,768 | - | 495,962 | 495,437 | 1,847 | 525 | 190,979 |

⑰ 製 革 Leather

※丸革換算: Conversion of whole hide

1) 生産・出荷・在庫 Production,Shipments,Inventory

金額(Value)…百万円(Million Yen)

| 品 目 Goods | 単 位 Unit | 生 産 Production 枚 数 (丸革換算) n (※) | 受 入 (製 品) 枚 数 (丸革換算) Receipt (Products) Number of sheets (※) | 出 荷 Shipments | | | | 月 末 在 庫 Inventory 枚 数 (丸革換算) n (※) |
|--|---|--|--|---------------------------|-------------|--------------|---|---|
| | | | | 販 売 Sales | | | 其 他 枚 数 (丸革換算) Others n (※) | |
| | | | | 枚 数 (丸革換算) n (※) | 面 積 Area | 金 額 Value | | |
| クロム甲革計(工業用を除く) Chrome tanned upper leather (except industrial use) | 千dm ² 1000dm ² | 152,112 | 1,113 | 146,832 | 53,071 | 2,797 | 74 | 235,402 |
| 牛 計 Cattle | 千dm ² 1000dm ² | 109,033 | 1,113 | 107,380 | 47,788 | 2,679 | 74 | 75,127 |
| 成 牛 Cattle hide | 千dm ² 1000dm ² | 103,293 | 785 | 100,659 | 46,202 | 2,484 | 66 | 62,710 |
| 小 ・ 中 牛 Kip and calf | 千dm ² 1000dm ² | 5,740 | 328 | 6,721 | 1,586 | 195 | 8 | 12,417 |
| 豚・馬・やぎ・めん羊 Pig leather, horse, goat and sheep leather | 千dm ² 1000dm ² | 43,079 | - | 39,452 | 5,283 | 118 | - | 160,275 |

2) 原皮換算重量表 Weight of raw hide and skin

単位(Unit): t

| 品 目 Goods | 生 産 Production | 出 荷 Shipments | 在 庫 Inventory |
|--|-------------------|------------------|------------------|
| クロム甲革計(工業用を除く) Chrome tanned upper leather (except industrial use) | 2,829 | 2,740 | 2,092 |
| 牛 計 Cattle | 2,611 | 2,550 | 1,630 |
| 成 牛 Cattle hide | 2,582 | 2,516 | 1,568 |
| 小 ・ 中 牛 Kip and calf | 29 | 34 | 62 |
| 豚・馬・やぎ・めん羊 Pig leather, horse, goat and sheep leather | 218 | 190 | 462 |

3) 出荷(販売)内訳表 Shipments(sales)details

※丸革換算: Conversion of whole hide

| 品 目 Goods | 単 位 Unit | 販 売 業 者 向 For sellings | | | 革 製 品 製 造 業 者 向 For leather manufacturers | | |
|--|---|--|---|--------------|--|-------------|--------------|
| | | 枚 数 (丸革換算) n (※) | 面 積 Area | 金 額 Value | 枚 数 (丸革換算) n (※) | 面 積 Area | 金 額 Value |
| | | クロム甲革計(工業用を除く) Chrome tanned upper leather(except industrial use) | 千dm ² 1000dm ² | 57,034 | 22,493 | 949 | 89,798 |
| 牛 計 Cattle | 千dm ² 1000dm ² | 46,226 | 20,091 | 896 | 61,154 | 27,697 | 1,783 |
| 成 牛 Cattle hide | 千dm ² 1000dm ² | 40,662 | 18,755 | 718 | 59,997 | 27,447 | 1,766 |
| 小 ・ 中 牛 Kip and calf | 千dm ² 1000dm ² | 5,564 | 1,336 | 178 | 1,157 | 250 | 17 |
| 豚・馬・やぎ・めん羊 Pig leather, horse, goat and sheep leather | 千dm ² 1000dm ² | 10,808 | 2,402 | 53 | 28,644 | 2,881 | 65 |

2012年3月分

4. 原材料 — 染料 ・ 顔料 Dyes and Pigments of Raw Materials

単位(Unit): kg

| 品 目 | 消費数量 Consumption Quantity | Goods |
|------------------|------------------------------|---|
| 染料合計 | 604,873 | Dye total |
| 直接 | 10,429 | Direct dye stuff |
| 酸性(金属錯塩を含む) | 34,904 | Acid dye stuff(including metal complex dye) |
| カチオン・ラピット・その他の塩基 | 11,038 | Cationic・Rapid・Other basic dye |
| 建染(硫化を含む) | 14,735 | Vat dye stuff(including sulphur dye) |
| 分散 | 270,386 | Disperse dye stuff |
| 反応 | 228,464 | Reactive dye stuff |
| 蛍光 | 21,112 | Fluorescence dye stuff |
| その他の染料(アニリンを含む) | 13,805 | Other dye stuff(aniline dye included) |
| 顔料 | 61,709 | Pigment |

5. 生産設備能力統計

Productive capacity

単位(Unit): t(t)

| 化学繊維 Chemical fibers | 月間生産能力 Productive capacity at the end of the month | 稼働率 Operating ratio | 化学繊維 Chemical fibers | 月間生産能力 Productive capacity at the end of the month | 稼働率 Operating ratio |
|---|---|------------------------|------------------------------------|---|------------------------|
| 化学繊維合計 Chemical fibers total | 125,047 | 66.6 | ポリプロピレン Polypropylene | 13,397 | 70.4 |
| 再生・半合成繊維計 Regenerated and semi-synthetic fibers total | 15,641 | 94.8 | 長繊維 Filament fibers | 7,872 | 74.1 |
| 長繊維 Filament fibers | 2,327 | 84.8 | 短繊維 Staple fibers | 5,525 | 64.9 |
| 短繊維 Staple fibers | 13,314 | 96.6 | その他の合成繊維 Other synthetic fibers | 16,125 | 57.5 |
| 合成繊維計 Synthetic fibers total | 109,406 | 62.6 | 長繊維 Filament fibers | 10,272 | 63.6 |
| 長繊維計 Filament fibers total | 60,263 | 58.3 | 短繊維 Staple fibers | 5,853 | 46.6 |
| 短繊維計 Staple fibers total | 49,143 | 67.8 | | | |
| ナイロン Nylon | | | | | |
| 長繊維 Filament fibers | 13,108 | 64.5 | | | |
| アクリル Acrylic | | | | | |
| 短繊維 Staple fibers | 17,075 | 83.3 | | | |
| ポリエステル Polyester | 47,932 | 55.7 | | | |
| 長繊維 Filament fibers | 27,242 | 51.0 | | | |
| 短繊維 Staple fibers | 20,690 | 61.8 | | | |
| ポリエチレン Polyethylene | | | | | |
| 長繊維 Filament fibers | 1,769 | 21.0 | | | |

注:稼働率=月間生産量÷月間生産能力×100

Operating ratio = monthly production amount ÷ monthly production capacity × 100

単位(unit):紡績(錠) Spinning machinery (Spindles)
時間(千時間) (1000 hours)

| | 紡績機 Spinning Machinery |
|---|------------------------------|
| 月末運転可能錠数 Spindles at the end of the month | 1,158,677 |
| 月間総延運転錠時間数(千時間) Spindles hours/month (1000 hours) | |
| 合計 Total | 449,467 |
| 綿糸用 Cotton yarn | 186,660 |
| 再生・半合成繊維糸用 Regenerated and semi-synthetic fiber yarn | 43,571 |
| 合成繊維糸用 Synthetic fiber yarn | 172,657 |
| 毛糸用 Woolen yarn | 44,012 |
| 絹紡糸用 Spun silk yarn | 5 |
| 麻糸用 Flax yarn | 2,562 |

生産設備能力統計

Production capacity

単位(Unit):台(Number)
※フルファッション…セクション
For Full-fashioned machines…Section

| 機 械 Machinery | 月 末 保有台数 End-of-month number | 月間平均 実働台数 Monthly average of operating machinery | その他の設備 Other equipment | 月 末 保有台数 End-of-month number | 月間平均 実働台数 Monthly average of operating machinery |
|--|---------------------------------------|---|---|---------------------------------------|---|
| 織物用機械合計 Machinery for woven fabrics total | | | ニット・衣服縫製品 Knit and Sewn clothing | | |
| 一般織機合計 General weaving machinery total (力織機) | 21,268 | 17,561 | たて編機 Warp knitting machines | 690 | 602 |
| 無ひ織機 Shuttleless looms | 15,729 | 13,625 | 丸編機(除靴下機) Circular knitting machines (excluded socks and stocking knitting machine) | 3,419 | 2,292 |
| 有ひ織機 Shuttle looms | 5,539 | 3,936 | 横編機 Flat knitting machines | 2,042 | 1,147 |
| 綿スフ織物業 Cotton staple fabrics industry | | | フルファッション※ Full-fashioned machines | x | x |
| 一般織機合計 General weaving machinery total (力織機) | 6,223 | 5,405 | 靴下用丸編機 Circular knitting machines | 9,587 | 5,987 |
| 無ひ織機 Shuttleless looms | 4,245 | 3,753 | 工業用動力マシン Industrial sewing machines | 70,761 | 52,248 |
| 有ひ織機 Shuttle looms | 1,978 | 1,652 | | | |
| 毛織物業 Wool fabrics industry | | | | | |
| 一般織機合計 General weaving machinery total (力織機) | 822 | 648 | | | |
| 無ひ織機 Shuttleless looms | 710 | 600 | | | |
| 有ひ織機 Shuttle looms | 112 | 48 | | | |
| 絹・人絹織物業 Silk rayon fabrics industry | | | | | |
| 一般織機合計 General weaving machinery total (力織機) | 14,060 | 11,384 | | | |
| 無ひ織機 Shuttleless looms | 10,637 | 9,174 | | | |
| 有ひ織機 Shuttle looms | 3,423 | 2,210 | | | |
| 麻織物業 Flax fabrics industry | | | | | |
| 一般織機合計 General weaving machinery total (力織機) | 163 | 124 | | | |
| 無ひ織機 Shuttleless looms | 137 | 98 | | | |
| 有ひ織機 Shuttle looms | 26 | 26 | | | |
| タオル織機 Weaving machinery for towel | 1,422 | 973 | | | |

タフテッドカーペット・フェルト・不織布

| 設 備 Equipment | 単 位 Unit | 月間生産能力 Monthly production capacity |
|---|--------------------------------|---------------------------------------|
| タフティングマシン Tufting machines | 10 ³ m ² | 6,522 |
| プレスフェルト用ハーダ(動力) For press felt | t | 624 |
| 乾 式 Dry laid | t | |
| ケミカルボンド式 Chemical bond | t | 2,553 |
| サーマルボンド式 Thermal bond | t | 4,567 |
| ニードルパンチ式 (ニードルフェルトを含む) Needle punch(needle felt included) | t | 9,199 |
| スパンボンド・メルトブロー式 Spun bond /melt blown | t | 9,286 |
| スパンレース式 Spun lace | t | 3,807 |
| その他の乾式 Other dry laid | t | 3,271 |
| 湿 式 Wet laid | t | 5,212 |

ふとん

Futon

単位(Unit):千枚(10³sheet)

| 項 目 Item | 月間生産能力 Monthly production capacity |
|----------------------------------|---------------------------------------|
| ふとん成形機 Futon forming machines | 299 |

金属製家具

Metal furniture

単位(Unit):個(n)

| 項 目 Item | 月間生産能力 Monthly production capacity |
|------------------------|---------------------------------------|
| 事務用机 Office-desks | 280,317 |
| 回転式いす Swivel chairs | 309,455 |

文具

Stationery

単位(Unit):千本(10³n)

| 項 目 Item | 中芯月間 生産能力 Monthly production capacity of Refills | 中芯月間 生産実績 Monthly production results of Refills |
|---|---|--|
| ボールペン Ballpoint pens (インキング・マシン Inking machine) | 137,034 | 76,649 |

6. 労務統計

Labour 単位(Unit): 人(Person)

| 業種 Industry | 月末従事者数 Number of persons engaged at the end of month |
|---|--|
| 合計 (繊維部門) Total (Textiles section) | 89,481 |
| 化学繊維 Chemical fibers | 7,395 |
| 再生・半合成繊維 Regenerated and semi-synthetic fibers | 902 |
| 合成繊維 Synthetic fibers | 6,493 |
| 紡績糸 Spun yarn | 4,276 |
| 織物計 Woven Fabrics | 10,485 |
| 綿スフ Cotton staple fabrics industry | 4,526 |
| 毛 Wool fabrics industry | 558 |
| 絹人絹 Silk rayon fabrics industry | 5,329 |
| 麻 Flax fabrics industry | 72 |
| 染色整理 Dyeing and Finishing processes | 11,308 |
| 織物 Woven fabrics | 9,976 |
| 毛織物 Wool fabrics | 1,332 |
| タフテッドカーペット・フェルト・不織布 Tufted carpet・Felt and Non-woven fabrics | 7,115 |
| ニット・衣服縫製品 Knit and Sewn clothing products | 42,959 |
| 製綿・ふとん Wadding and Futon | 1,360 |
| 漁網・陸上網 Fishing nets and Ground nets | 1,426 |
| 合成繊維網 Synthetic fiber rope | 704 |
| 細幅織物・組みひも・レース Narrow fabrics, Braids and Lace fabrics | 2,453 |
| 家具 Furniture | 22,306 |
| 楽器 Musical instruments | 3,399 |
| 文具 Stationery | 3,346 |
| 玩具 Toys | 1,398 |
| 革靴 Leather boots and shoes | 4,263 |
| 製革 Leather | 871 |

第2部 参考統計
Second section ; Reference table

1. 繊維流通統計
Textile Goods Distribution Statistics Survey

(1) 繊維原料
Fiber raw materials

| | | 単位(Unit):t | | |
|--------------|--|-----------------------------|-------------------------------|---------------------------------|
| 原料 | materials | 受入数量 Receipt Quantity | 引渡数量 Shipments Quantity | 月末在庫数量 Inventory Quantity |
| 綿花 | Cotton | 8,399 | 7,629 | 1,206 |
| 羊毛 | 洗上羊毛 Scoured Wool 羊毛トップ Wool Tops | 711 | 645 | 1,429 |
| Wool | | 532 | 474 | 740 |
| 麻類 | Flax fabrics | 0 | 117 | 237 |
| コットンリントナーパルプ | Cotton linter pulp | 109 | 104 | 120 |
| 溶解パルプ | Dissoiving pulp | 0 | 0 | 0 |
| ビスコースフ | Spun Viscose Rayon | 2,177 | 2,006 | 2,266 |
| 合成繊維短繊維 | Synthetic staple fibers | 23,119 | 25,278 | 20,588 |
| ナイロン | Nylon | 409 | 390 | 721 |
| アクリル | Acrylic | 9,042 | 8,977 | 2,695 |
| ポリエステル | Polyester | 10,833 | 13,014 | 15,476 |
| ポリプロピレン | polypropylene | 303 | 322 | 82 |
| その他の合成繊維短繊維 | Others synthetic staple fibers | 2,532 | 2,575 | 1,614 |

(2) 糸
Yarn

| | | 単位(Unit):t | | | | |
|------------------------|--|-----------------------------|-------------------------------|---------------|---------------------------------|--------------------|
| 品目 | Goods | 受入数量 Receipt Quantity | 引渡数量 Shipments Quantity | | 月末在庫数量 Inventory Quantity | |
| | | | 計 Total | 需要者渡 Users | | その他用 For Others |
| 合計 | Yarn Total | 33,018 | 35,531 | 29,719 | 5,812 | 35,582 |
| 綿糸 | Cotton yarn | 8,650 | 9,675 | 8,046 | 1,629 | 12,490 |
| 純 | Pure cotton yarn | 7,921 | 8,826 | 7,272 | 1,554 | 10,860 |
| 混 | Blended | 729 | 849 | 774 | 75 | 1,630 |
| 毛糸 | Worsted and Woolen yarn | 1,763 | 1,843 | 1,314 | 529 | 2,757 |
| そ毛 | Worsted yarn | 1,352 | 1,424 | 1,017 | 407 | 2,249 |
| 紡毛 | Woolen yarn | 411 | 419 | 297 | 122 | 508 |
| 絹糸・絹紡糸(生糸を除き絹紡ちゆう糸を含む) | Silk yarn and Spun silk yarn (excluding raw silk yarn, including noil silk yarn) | 71 | 65 | 64 | 1 | 90 |
| 麻糸 | Flax yarn | 519 | 564 | 503 | 61 | 1,083 |
| 人絹糸 | Rayon yarn | 1,206 | 1,199 | 1,070 | 129 | 1,562 |
| ビスコース | Viscose rayon yarn | 570 | 537 | 412 | 125 | 1,382 |
| キュプラ | Cuprammonium rayon yarn | 636 | 662 | 658 | 4 | 180 |
| ビスコーススフ糸(含キュプラ) | Viscose rayon staple yarn | 836 | 956 | 600 | 356 | 554 |
| アセテート長繊維 | Acetate filament yarn | 583 | 562 | 436 | 126 | 152 |
| 合成繊維糸 | Synthetic filament yarn | 19,390 | 20,667 | 17,686 | 2,981 | 16,894 |
| 長繊維計 | Synthetic filament yarn | 14,240 | 15,098 | 13,395 | 1,703 | 12,462 |
| ナイロン | Nylon filament yarn | 2,486 | 2,602 | 2,346 | 256 | 2,432 |
| ポリエステル | Polyester filament yarn | 9,956 | 10,703 | 9,332 | 1,371 | 9,029 |
| ポリプロピレン | Polypropylene filament yarn | 392 | 406 | 340 | 66 | 8 |
| その他の長繊維 | Other synthetic filament yarn | 1,406 | 1,387 | 1,377 | 10 | 993 |
| 紡績糸計 | Spun yarn | 5,150 | 5,569 | 4,291 | 1,278 | 4,432 |
| ナイロン | Spun nylon yarn | 156 | 179 | 22 | 157 | 173 |
| ビニロン | Spun vinylon yarn | 579 | 668 | 656 | 12 | 120 |
| アクリル | Spun acrylic yarn | 2,206 | 2,324 | 1,970 | 354 | 2,426 |
| ポリエステル | Spun polyester yarn | 1,144 | 1,287 | 819 | 468 | 920 |
| その他の紡績糸 | Other spun yarn of staple fibers | 1,065 | 1,111 | 824 | 287 | 793 |

資料出所: 製造産業局繊維課
Source: Textile Division, Manufacturing Industries Bureau

(3) 織物
Woven fabrics

単位(Unit):織物(Woven fabrics) 千㎡
(1000㎡)、タオル(Towel)t

| 品目 Goods | 受入数量 Receipt Quantity | 引渡数量 Shipments Quantity | | | 月末在庫数量 Inventory Quantity |
|--|-----------------------------|----------------------------|---------------|--------------------|---------------------------------|
| | | 計 Total | 需要者渡 Users | その他用 For Others | |
| 合計 Total | 171,098 | 194,670 | 132,028 | 62,642 | 284,608 |
| 綿織物 Cotton fabrics | 61,429 | 62,895 | 43,101 | 19,794 | 79,415 |
| 毛織物 Worsted and Woolen fabrics | 7,838 | 7,774 | 4,745 | 3,029 | 20,480 |
| そ毛 Worsted fabrics | 6,550 | 6,589 | 4,111 | 2,478 | 17,977 |
| 紡毛 Woolen fabrics | 1,288 | 1,185 | 634 | 551 | 2,503 |
| 絹織物(絹紡織物・絹紡ちゆう糸織物を含む) Silk fabrics | 3,961 | 4,117 | 2,064 | 2,053 | 20,682 |
| 麻織物 Bast fiber fabrics | 650 | 765 | 651 | 114 | 1,645 |
| ビスコース人絹織物(キュプラ人絹織物を含む) Viscose rayon fabrics(including cupro fabrics) | 2,458 | 3,874 | 3,194 | 680 | 7,110 |
| ビスコーススプ織物(キュプラスプ織物を含む) Viscose staple fabrics(including cupro staple fabrics) | 4,242 | 4,592 | 2,789 | 1,803 | 5,282 |
| アセテート織物 Acetate fabrics | 3,614 | 3,769 | 2,243 | 1,526 | 7,028 |
| 合成繊維織物 Synthetic fiber fabrics | 86,410 | 106,393 | 72,839 | 33,554 | 142,522 |
| ナイロン Nylon synthetic fiber fabrics | 10,454 | 10,050 | 4,509 | 5,541 | 15,854 |
| アクリル Acrylic synthetic fiber fabrics | 776 | 805 | 653 | 152 | 1,710 |
| ポリエステル Polyester synthetic fiber fabrics | 64,185 | 82,786 | 56,844 | 25,942 | 98,145 |
| ポリエステル長繊維 Polyester synthetic filament fiber fabrics | 42,554 | 58,226 | 42,490 | 15,736 | 73,825 |
| ポリエステル短繊維 Polyester synthetic staple fiber fabrics | 21,631 | 24,560 | 14,354 | 10,206 | 24,320 |
| その他の合成繊維織物 Other synthetic fiber fabrics | 10,995 | 12,752 | 10,833 | 1,919 | 26,813 |
| 毛布 Blankets | 496 | 491 | 402 | 89 | 444 |
| 毛 Wool | 212 | 194 | 162 | 32 | 130 |
| その他の毛布 Other blankets | 284 | 297 | 240 | 57 | 314 |
| タオル Toweling | 2,191 | 2,200 | 999 | 1,201 | 4,410 |

注:需要者渡には、縫製業者、縫製二次間屋等への引渡しの外に、小売商渡しや輸出船積したのも含まれます。

お知らせ

平成14年1月分調査より、調査方式及び調査内容を改正して当省製造産業局繊維課が実施しています。
主な改正点は次のとおりです。

(1)繊維原料

①調査品目

イ) 調査品目

- ・「落綿」、「脂付羊毛」、「毛くず」、「国内発生落綿」を廃止。
- ・「綿花」の国別調査の廃止。
- ・「亜麻・ちよ麻」と「その他の麻類」を統合し「麻類」とする。

ロ) 調査項目

- ・輸入原料と国産原料における「項目欄」の「引渡」の内訳をすべて統合し、「引渡」とする。

(1)糸

①調査品目

イ) 調査品目

- ・「亜麻・ちよ麻」と「黄麻」を統合し「麻糸」とする。
- ・「ポリプロピレン」を「その他紡績糸」に統合する。
- ・「手編糸」を廃止。

ロ) 調査項目

- ・「引渡」項目の「仲間渡」を「その他」に、「需要者渡(輸出を含む)」を「需要者渡(輸出、小売商渡しを含む)」に名称変更。

(1)織物

①調査品目

イ) 調査品目

- ・「亜麻・ちよ麻」と「黄麻」を統合し「麻織物」とする。
- ・「ビニロン」と「ポリプロピレン」を「その他紡績糸」に統合。
- ・「ポリエステル」を「ポリエステル長繊維」と「ポリエステル短繊維」に分割。

ロ) 調査項目

- ・「引渡」項目の「仲間渡」を「その他」に、「輸出船積」と「需要者渡(小売商を含む)」を統合し「需要者渡(輸出、小売商渡しを含む)」に名称変更。
- ・「月末在庫」項目の内訳を廃止。

糸受払(時系列)
Historical data by Yarn

単位(Unit):t

| 年月 | 糸合計 Yarn Total | | 綿糸 Cotton yarn | | 毛糸 Worsted and Woolen yarn | | 絹糸・絹紡糸(生糸を除き、 絹紡ちゆ糸を含む) silk yarn and Spun silk yarn (excluding raw silk yarn, including noil silk yarn) | | 麻糸 Flax yarn | | Year, Quarter and Month |
|-------------|-------------------|-------------------------------|-------------------|-------------------------------|----------------------------------|-------------------------------|--|-------------------------------|-----------------|-------------------------------|----------------------------------|
| | 需要者渡 Users | 在庫数量 Inventory Quantity | 需要者渡 Users | 在庫数量 Inventory Quantity | 需要者渡 Users | 在庫数量 Inventory Quantity | 需要者渡 Users | 在庫数量 Inventory Quantity | 需要者渡 Users | 在庫数量 Inventory Quantity | |
| 平成21年 | 329,712 | 28,271 | 90,825 | 7,127 | 14,970 | 2,889 | 580 | 166 | 5,702 | 1,337 | C. Y. 2009 |
| 平成22年 | 357,524 | 33,354 | 98,945 | 9,918 | 15,173 | 2,641 | 700 | 121 | 6,894 | 884 | C. Y. 2010 |
| 平成23年 | 345,855 | 36,779 | 95,815 | 13,406 | 14,513 | 2,700 | 743 | 94 | 6,019 | 1,056 | C. Y. 2011 |
| 平成22年度 | 362,885 | 35,137 | 102,675 | 11,781 | 15,380 | 2,834 | 762 | 105 | 6,919 | 906 | F. Y. 2010 |
| 平成23年度 | 342,160 | 35,582 | 92,670 | 12,490 | 14,662 | 2,757 | 726 | 90 | 6,030 | 1,083 | F. Y. 2011 |
| 平成23年 1月~3月 | 88,799 | 35,137 | 26,452 | 11,781 | 3,464 | 2,834 | 200 | 105 | 1,498 | 906 | Q1. 2011 |
| 4月~6月 | 85,759 | 37,875 | 23,620 | 14,153 | 3,982 | 2,792 | 200 | 88 | 1,370 | 1,096 | Q2. |
| 7月~9月 | 84,518 | 35,861 | 21,349 | 12,669 | 3,659 | 2,745 | 168 | 83 | 1,612 | 1,110 | Q3. |
| 10月~12月 | 86,779 | 36,779 | 24,394 | 13,406 | 3,408 | 2,700 | 175 | 94 | 1,539 | 1,056 | Q4. |
| 平成24年 1月~3月 | 85,104 | 35,582 | 23,307 | 12,490 | 3,613 | 2,757 | 183 | 90 | 1,509 | 1,083 | Q1. 2012 |
| 平成23年 1月 | 28,275 | 35,231 | 8,541 | 11,348 | 1,055 | 2,768 | 77 | 122 | 498 | 866 | January |
| 2月 | 28,814 | 35,782 | 8,570 | 11,799 | 1,142 | 2,731 | 63 | 114 | 510 | 894 | February |
| 3月 | 31,710 | 35,137 | 9,341 | 11,781 | 1,267 | 2,834 | 60 | 105 | 490 | 906 | March |
| 4月 | 28,483 | 36,666 | 7,553 | 12,968 | 1,352 | 2,799 | 64 | 89 | 432 | 1,003 | April |
| 5月 | 28,163 | 38,326 | 8,015 | 14,236 | 1,323 | 2,734 | 66 | 87 | 491 | 1,019 | May |
| 6月 | 29,113 | 37,875 | 8,052 | 14,153 | 1,307 | 2,792 | 70 | 88 | 447 | 1,096 | June |
| 7月 | 27,799 | 38,147 | 6,715 | 14,231 | 1,281 | 2,783 | 63 | 87 | 492 | 1,196 | July |
| 8月 | 27,281 | 37,927 | 6,833 | 13,882 | 1,188 | 2,847 | 55 | 86 | 545 | 1,153 | August |
| 9月 | 29,438 | 35,861 | 7,801 | 12,669 | 1,190 | 2,745 | 50 | 83 | 575 | 1,110 | September |
| 10月 | 29,177 | 36,249 | 8,073 | 13,370 | 1,158 | 2,677 | 59 | 78 | 510 | 1,067 | October |
| 11月 | 29,385 | 36,485 | 8,517 | 13,401 | 1,149 | 2,614 | 58 | 75 | 524 | 1,074 | November |
| 12月 | 28,217 | 36,779 | 7,804 | 13,406 | 1,101 | 2,700 | 58 | 94 | 505 | 1,056 | December |
| 平成24年 1月 | 26,871 | 38,015 | 7,181 | 13,973 | 1,106 | 2,765 | 55 | 91 | 515 | 1,083 | January |
| 2月 | 28,514 | 37,337 | 8,080 | 13,344 | 1,193 | 2,781 | 64 | 85 | 491 | 1,087 | February |
| 3月 | 29,719 | 35,582 | 8,046 | 12,490 | 1,314 | 2,757 | 64 | 90 | 503 | 1,083 | March |
| 前年同月比 | ▲ 6.3 | 1.3 | ▲ 13.9 | 6.0 | 3.7 | ▲ 2.7 | 6.7 | ▲ 14.3 | 2.7 | 19.5 | R.S. |

単位(Unit):t

| 年月 | 人絹糸 Rayon yarn | | ビスコーススフ糸 Viscose rayon staple yarn | | アセテート長繊維 Acetate filament yarn | | 合成繊維糸 Synthetic fiber yarn | | Year, Quarter and Month |
|-------------|-------------------|-------------------------------|--|-------------------------------|--------------------------------------|-------------------------------|----------------------------------|-------------------------------|----------------------------------|
| | 需要者渡 Users | 在庫数量 Inventory Quantity | 需要者渡 Users | 在庫数量 Inventory Quantity | 需要者渡 Users | 在庫数量 Inventory Quantity | 需要者渡 Users | 在庫数量 Inventory Quantity | |
| 平成21年 | 10,351 | 915 | 7,922 | 491 | 5,372 | 135 | 193,990 | 15,211 | C. Y. 2009 |
| 平成22年 | 14,353 | 1,126 | 7,682 | 518 | 5,647 | 136 | 208,131 | 18,010 | C. Y. 2010 |
| 平成23年 | 11,127 | 1,513 | 6,710 | 549 | 5,238 | 131 | 205,690 | 17,330 | C. Y. 2011 |
| 平成22年度 | 14,588 | 1,246 | 7,227 | 581 | 5,654 | 134 | 209,680 | 17,550 | F. Y. 2010 |
| 平成23年度 | 11,157 | 1,562 | 6,677 | 554 | 5,221 | 152 | 205,017 | 16,894 | F. Y. 2011 |
| 平成23年 1月~3月 | 2,902 | 1,246 | 1,691 | 581 | 1,318 | 134 | 51,274 | 17,550 | Q1. 2011 |
| 4月~6月 | 2,818 | 1,253 | 1,659 | 485 | 1,294 | 140 | 50,816 | 17,868 | Q2. |
| 7月~9月 | 2,776 | 1,421 | 1,585 | 435 | 1,318 | 137 | 52,051 | 17,261 | Q3. |
| 10月~12月 | 2,631 | 1,513 | 1,775 | 549 | 1,308 | 131 | 51,549 | 17,330 | Q4. |
| 平成24年 1月~3月 | 2,932 | 1,562 | 1,658 | 554 | 1,301 | 152 | 50,601 | 16,894 | Q1. 2012 |
| 平成23年 1月 | 1,001 | 1,157 | 543 | 590 | 436 | 138 | 16,124 | 18,242 | January |
| 2月 | 906 | 1,223 | 554 | 575 | 434 | 134 | 16,635 | 18,312 | February |
| 3月 | 995 | 1,246 | 594 | 581 | 448 | 134 | 18,515 | 17,550 | March |
| 4月 | 935 | 1,275 | 582 | 530 | 432 | 134 | 17,133 | 17,868 | April |
| 5月 | 1,000 | 1,271 | 535 | 533 | 428 | 132 | 16,305 | 18,314 | May |
| 6月 | 883 | 1,253 | 542 | 485 | 434 | 140 | 17,378 | 17,868 | June |
| 7月 | 899 | 1,309 | 543 | 502 | 441 | 134 | 17,365 | 17,905 | July |
| 8月 | 983 | 1,332 | 504 | 489 | 435 | 136 | 16,738 | 18,002 | August |
| 9月 | 894 | 1,421 | 538 | 435 | 442 | 137 | 17,948 | 17,261 | September |
| 10月 | 818 | 1,525 | 585 | 526 | 431 | 148 | 17,543 | 16,858 | October |
| 11月 | 864 | 1,499 | 599 | 552 | 438 | 132 | 17,236 | 17,138 | November |
| 12月 | 949 | 1,513 | 591 | 549 | 439 | 131 | 16,770 | 17,330 | December |
| 平成24年 1月 | 910 | 1,554 | 459 | 592 | 435 | 136 | 16,210 | 17,821 | January |
| 2月 | 952 | 1,562 | 599 | 566 | 430 | 146 | 16,705 | 17,766 | February |
| 3月 | 1,070 | 1,562 | 600 | 554 | 436 | 152 | 17,686 | 16,894 | March |
| 前年同月比 | 7.5 | 25.4 | 1.0 | ▲ 4.6 | ▲ 2.7 | 13.4 | ▲ 4.5 | ▲ 3.7 | R.S. |

織物受払(時系列)
Historical data by Woven fabrics

単位(Unit):千㎡(1000㎡)

| 年月 | 織物合計 Woven fabrics Total | | 綿織物 Cotton fabrics | | 毛織物 Worsted and Woolen fabrics | | 絹織物 Silk fabrics | | 麻織物 Bast fiber fabrics | | Year, Quarter and Month | |
|--------|--------------------------------|-------------------------------|-----------------------|-------------------------------|--------------------------------------|-------------------------------|---------------------|-------------------------------|---------------------------|-------------------------------|----------------------------------|-----------|
| | 需要者渡 Users | 在庫数量 Inventory Quantity | 需要者渡 Users | 在庫数量 Inventory Quantity | 需要者渡 Users | 在庫数量 Inventory Quantity | 需要者渡 Users | 在庫数量 Inventory Quantity | 需要者渡 Users | 在庫数量 Inventory Quantity | | |
| 平成21年 | 1,517,792 | 296,540 | 541,763 | 83,109 | 63,164 | 23,219 | 25,447 | 21,913 | 9,238 | 3,055 | C . Y .2009 | |
| 平成22年 | 1,480,265 | 300,733 | 521,107 | 85,580 | 61,272 | 20,994 | 24,499 | 21,496 | 7,946 | 1,826 | C . Y .2010 | |
| 平成23年 | 1,470,091 | 302,735 | 499,949 | 82,142 | 60,754 | 21,283 | 24,219 | 21,011 | 7,450 | 1,881 | C . Y .2011 | |
| 平成22年度 | 1,500,487 | 291,276 | 519,702 | 86,582 | 60,825 | 20,657 | 24,500 | 21,153 | 8,105 | 1,715 | F . Y .2010 | |
| 平成23年度 | 1,451,549 | 284,608 | 493,769 | 79,415 | 60,059 | 20,480 | 24,187 | 20,682 | 7,436 | 1,645 | F . Y .2011 | |
| 平成23年 | 1月～3月 | 374,434 | 291,276 | 127,150 | 86,582 | 14,095 | 20,657 | 6,106 | 21,153 | 2,083 | 1,715 | Q1. 2011 |
| | 4月～6月 | 367,542 | 295,723 | 123,779 | 85,224 | 14,792 | 21,760 | 6,137 | 21,297 | 1,893 | 1,971 | Q2. |
| | 7月～9月 | 367,357 | 293,565 | 122,579 | 82,079 | 15,608 | 22,336 | 5,854 | 21,227 | 1,616 | 1,813 | Q3. |
| | 10月～12月 | 360,758 | 302,735 | 126,441 | 82,142 | 16,259 | 21,283 | 6,122 | 21,011 | 1,858 | 1,881 | Q4. |
| 平成24年 | 1月～3月 | 355,892 | 284,608 | 120,970 | 79,415 | 13,400 | 20,480 | 6,074 | 20,682 | 2,069 | 1,645 | Q1. 2012 |
| 平成23年 | 1月 | 123,663 | 302,094 | 40,751 | 85,822 | 4,471 | 20,980 | 1,998 | 21,472 | 684 | 1,889 | January |
| | 2月 | 113,438 | 301,682 | 41,415 | 85,750 | 4,632 | 20,655 | 2,055 | 21,363 | 629 | 1,784 | February |
| | 3月 | 137,333 | 291,276 | 44,984 | 86,582 | 4,992 | 20,657 | 2,053 | 21,153 | 770 | 1,715 | March |
| | 4月 | 121,568 | 297,960 | 40,662 | 88,959 | 4,553 | 21,177 | 1,968 | 21,484 | 694 | 1,686 | April |
| | 5月 | 120,014 | 299,599 | 40,964 | 87,444 | 5,366 | 21,419 | 2,032 | 21,485 | 584 | 1,795 | May |
| | 6月 | 125,960 | 295,723 | 42,153 | 85,224 | 4,873 | 21,760 | 2,137 | 21,297 | 615 | 1,971 | June |
| | 7月 | 122,573 | 297,402 | 39,935 | 84,082 | 5,223 | 22,493 | 2,013 | 21,296 | 590 | 2,029 | July |
| | 8月 | 118,686 | 298,041 | 40,407 | 84,302 | 4,823 | 22,723 | 1,853 | 21,220 | 508 | 1,904 | August |
| | 9月 | 126,098 | 293,565 | 42,237 | 82,079 | 5,562 | 22,336 | 1,988 | 21,227 | 518 | 1,813 | September |
| | 10月 | 121,842 | 298,366 | 42,299 | 83,503 | 5,427 | 21,664 | 2,045 | 21,172 | 671 | 1,705 | October |
| | 11月 | 122,697 | 299,741 | 42,750 | 84,235 | 6,110 | 21,090 | 2,026 | 21,150 | 588 | 1,707 | November |
| | 12月 | 116,219 | 302,735 | 41,392 | 82,142 | 4,722 | 21,283 | 2,051 | 21,011 | 599 | 1,881 | December |
| 平成24年 | 1月 | 110,253 | 305,759 | 37,572 | 83,076 | 4,206 | 21,120 | 1,937 | 21,019 | 823 | 1,806 | January |
| | 2月 | 113,611 | 303,284 | 40,297 | 81,557 | 4,449 | 20,631 | 2,073 | 20,895 | 595 | 1,713 | February |
| | 3月 | 132,028 | 284,608 | 43,101 | 79,415 | 4,745 | 20,480 | 2,064 | 20,682 | 651 | 1,645 | March |
| 前年同月比 | | ▲ 3.9 | ▲ 2.3 | ▲ 4.2 | ▲ 8.3 | ▲ 4.9 | ▲ 0.9 | 0.5 | ▲ 2.2 | ▲ 15.5 | ▲ 4.1 | R.S. |

単位(Unit):千㎡(1000㎡)

| 年月 | ビスコース人絹織物 Viscose rayon fabrics | | ビスコーススフ織物 Viscose staple fabrics | | アセテート織物 Acetate fabrics | | 合成繊維織物 Synthetic fiber fabrics | | 毛布 Blankets | | Year, Quarter and Month | |
|--------|------------------------------------|-------------------------------|--|-------------------------------|----------------------------|-------------------------------|--------------------------------------|-------------------------------|----------------|-------------------------------|----------------------------------|-----------|
| | 需要者渡 Users | 在庫数量 Inventory Quantity | 需要者渡 Users | 在庫数量 Inventory Quantity | 需要者渡 Users | 在庫数量 Inventory Quantity | 需要者渡 Users | 在庫数量 Inventory Quantity | 需要者渡 Users | 在庫数量 Inventory Quantity | | |
| 平成21年 | 27,649 | 8,065 | 31,537 | 5,312 | 25,609 | 7,472 | 786,527 | 143,719 | 6,858 | 676 | C . Y .2009 | |
| 平成22年 | 27,029 | 7,595 | 32,517 | 5,240 | 25,258 | 6,775 | 772,820 | 150,459 | 7,817 | 768 | C . Y .2010 | |
| 平成23年 | 23,878 | 7,445 | 34,176 | 5,356 | 25,055 | 7,225 | 787,772 | 155,852 | 6,838 | 540 | C . Y .2011 | |
| 平成22年度 | 26,173 | 7,171 | 32,948 | 5,120 | 24,530 | 6,674 | 796,639 | 141,694 | 7,065 | 510 | F . Y .2010 | |
| 平成23年度 | 24,450 | 7,110 | 33,911 | 5,282 | 25,711 | 7,028 | 775,173 | 142,522 | 6,853 | 444 | F . Y .2011 | |
| 平成23年 | 1月～3月 | 6,101 | 7,171 | 8,445 | 5,120 | 5,732 | 6,674 | 203,240 | 141,694 | 1,482 | 510 | Q1. 2011 |
| | 4月～6月 | 5,957 | 7,235 | 8,400 | 5,127 | 6,424 | 7,009 | 199,087 | 145,561 | 1,073 | 539 | Q2. |
| | 7月～9月 | 6,298 | 7,190 | 8,626 | 5,157 | 6,498 | 7,203 | 198,654 | 145,953 | 1,624 | 607 | Q3. |
| | 10月～12月 | 5,522 | 7,445 | 8,705 | 5,356 | 6,401 | 7,225 | 186,791 | 155,852 | 2,659 | 540 | Q4. |
| 平成24年 | 1月～3月 | 6,673 | 7,110 | 8,180 | 5,282 | 6,388 | 7,028 | 190,641 | 142,522 | 1,497 | 444 | Q1. 2012 |
| 平成23年 | 1月 | 2,025 | 7,753 | 2,747 | 5,263 | 1,866 | 6,756 | 68,441 | 151,581 | 680 | 578 | January |
| | 2月 | 1,719 | 8,154 | 2,850 | 5,257 | 1,958 | 6,804 | 57,797 | 151,354 | 383 | 561 | February |
| | 3月 | 2,357 | 7,171 | 2,848 | 5,120 | 1,908 | 6,674 | 77,002 | 141,694 | 419 | 510 | March |
| | 4月 | 2,104 | 7,170 | 2,692 | 5,228 | 2,039 | 7,075 | 66,576 | 144,656 | 280 | 525 | April |
| | 5月 | 1,821 | 7,246 | 2,783 | 5,252 | 2,170 | 7,113 | 63,974 | 147,318 | 320 | 527 | May |
| | 6月 | 2,032 | 7,235 | 2,925 | 5,127 | 2,215 | 7,009 | 68,537 | 145,561 | 473 | 539 | June |
| | 7月 | 2,120 | 7,217 | 2,929 | 5,043 | 2,198 | 7,228 | 67,118 | 147,490 | 447 | 524 | July |
| | 8月 | 1,938 | 7,202 | 2,794 | 5,124 | 2,165 | 7,138 | 63,690 | 147,882 | 508 | 546 | August |
| | 9月 | 2,240 | 7,190 | 2,903 | 5,157 | 2,135 | 7,203 | 67,846 | 145,953 | 669 | 607 | September |
| | 10月 | 1,776 | 7,300 | 2,786 | 5,364 | 2,053 | 7,265 | 63,801 | 149,693 | 984 | 700 | October |
| | 11月 | 1,925 | 7,340 | 3,018 | 5,320 | 2,252 | 7,155 | 63,277 | 151,119 | 751 | 625 | November |
| | 12月 | 1,821 | 7,445 | 2,901 | 5,356 | 2,096 | 7,225 | 59,713 | 155,852 | 924 | 540 | December |
| 平成24年 | 1月 | 1,691 | 8,092 | 2,610 | 5,538 | 1,953 | 7,242 | 58,815 | 157,400 | 646 | 466 | January |
| | 2月 | 1,788 | 8,224 | 2,781 | 5,409 | 2,192 | 7,172 | 58,987 | 157,250 | 449 | 433 | February |
| | 3月 | 3,194 | 7,110 | 2,789 | 5,282 | 2,243 | 7,028 | 72,839 | 142,522 | 402 | 444 | March |
| 前年同月比 | | 35.5 | ▲ 0.9 | ▲ 2.1 | 3.2 | 17.6 | 5.3 | ▲ 5.4 | 0.6 | ▲ 4.1 | ▲ 12.9 | R.S. |

平成24年調査票改正について

| 月報名 | 項目 | 改正前 | | 改正後 | 備考 |
|-------------|---------|---|---|-----------|---------|
| 織物生産月報 | 製品－生産内訳 | 綿織物 別珍・コール天 | | － | 削除 |
| | 原材料－原糸 | 原材料－原糸 | | － | 削除 |
| ニット・衣服縫製品月報 | 原材料－原糸 | 原材料－原糸 | | － | 削除 |
| | 原材料－原反 | 原材料－原反 | | － | 削除 |
| 二次製品月報 | 漁網・陸上網 | ナイロン ポリエステル その他網 | → | 漁網 陸上網 | 内訳廃止・分割 |
| | 合成繊維網 | ポリオレフィン網 その他の合成繊維網 | → | 合成繊維網 | 内訳廃止 |
| | 原材料 | 原材料 | | － | 削除 |
| | 労務 | 製綿・ふとん部門 漁網・陸上網部門 合成繊維網部門 細幅織物・組ひも・レース部門 | → | 当該部門 | 統合 |
| | 設備 | ふとん成型機 | | ふとん | 名称変更 |
| 楽器月報 | 受入(製品) | 受入(製品) | | 国内 国外 | 分割 |

平成23年1月以降に発生した接続係数

①製品欄

| 化学繊維 | 発生年月 | 生産数量 | 出荷数量 | 販売数量 | | 在庫数量 |
|-----------|---------|-------|------|-------|----|------|
| | | | | 数量 | 金額 | |
| 合成繊維長繊維計 | 平成23年1月 | - | - | 0.984 | - | - |
| 合成繊維短繊維計 | | - | - | 0.991 | - | - |
| ナイロン長繊維 | | 0.999 | - | 0.999 | - | - |
| ポリエステル計 | | - | - | 0.969 | - | - |
| ポリエステル長繊維 | | - | - | 0.956 | - | - |
| ポリエステル短繊維 | | - | - | 0.978 | - | - |

| 織物 | 発生年月 | 生産数量 | 出荷数量 | 販売数量 | | 在庫数量 |
|-------------|---------|-------|--------|--------|----|--------|
| | | | | 数量 | 金額 | |
| 織物合計 | 平成23年1月 | 1.051 | 1.048 | 1.094 | - | 1.230 |
| 綿織物 | | 1.040 | 1.037 | 1.048 | - | 1.318 |
| 毛織物計 | | 0.912 | 0.931 | 1.022 | - | 1.348 |
| そ毛織物 | | 0.899 | 0.927 | 1.038 | - | 1.417 |
| 紡毛織物 | | - | 0.954 | 0.911 | - | 0.832 |
| 絹・絹紡織物計 | | 0.973 | - | 0.973 | - | 0.900 |
| 絹織物(純) | | 0.971 | - | 0.972 | - | 0.893 |
| 絹(交織)・絹紡織物 | | 0.986 | - | 0.985 | - | 0.963 |
| ビスコースフ織物 | | 0.961 | - | 1.031 | - | 2.591 |
| 合成繊維織物計 | | 1.068 | 1.064 | 1.146 | - | 1.163 |
| 合成繊維織物長繊維計 | | 1.095 | 1.084 | 1.203 | - | 1.146 |
| ナイロン長繊維織物 | | 1.008 | - | 1.014 | - | 1.013 |
| ポリエステル長繊維織物 | | 1.012 | - | 1.026 | - | 1.025 |
| その他の長繊維織物 | | 1.588 | 1.571 | 1.710 | - | 1.543 |
| 合成繊維織物短繊維計 | | 1.010 | - | 1.066 | - | 1.188 |
| アクリル短繊維織物 | | 5.145 | 10.129 | 14.469 | - | 21.914 |
| ポリエステル短繊維織物 | | 0.999 | - | 1.018 | - | 1.163 |
| タオル | | 1.034 | - | 1.037 | - | 1.044 |

| 不織布 | 発生年月 | 生産数量 | 出荷数量 | 販売数量 | | 在庫数量 |
|------|---------|-------|------|-------|----|-------|
| | | | | 数量 | 金額 | |
| 不織布計 | 平成23年1月 | 1.001 | - | 0.997 | - | 1.012 |
| 乾式 | | - | - | 0.997 | - | 1.014 |

| 染色整理 | 発生年月 | 加工高 | 引渡数量 | 月末在庫 | | 在庫数量 |
|----------|---------|-------|-------|----------------|----|-------|
| | | | | 原反 (仕掛中を含む) | 製品 | |
| 織物合計 | 平成23年1月 | 0.953 | 0.953 | 0.970 | - | 0.968 |
| 合成繊維織物計 | | 0.926 | 0.925 | 0.959 | - | 0.950 |
| 合成長繊維織物計 | | 0.957 | 0.957 | - | - | 0.996 |
| 合成短繊維織物 | | 0.835 | 0.832 | 0.851 | - | 0.842 |
| ニット生地計 | | 0.993 | 0.992 | 0.987 | - | 0.990 |
| ニット生地たて編 | | 0.984 | 0.983 | 0.978 | - | 0.981 |

| ニット生地 | 発生年月 | 生産数量 | 出荷数量 | 販売 | | 在庫数量 |
|------------|---------|-------|-------|-------|-------|-------|
| | | | | 数量 | 金額 | |
| ニット生地合計 | 平成23年1月 | 0.985 | 0.954 | 0.994 | - | 0.979 |
| 綿生地 | | 0.992 | 0.838 | 0.989 | - | 0.991 |
| 合成繊維生地計 | | 0.983 | 0.984 | 0.995 | 0.966 | 0.971 |
| ナイロン | | 0.960 | 0.961 | 0.998 | - | 0.978 |
| アクリル | | 0.878 | 0.880 | 0.867 | 0.665 | 0.583 |
| ポリエステル | | 0.992 | 0.992 | - | - | 0.986 |
| その他の合成繊維生地 | | 0.956 | 0.957 | - | - | 0.998 |

| ニット・衣服縫製品 | 発生年月 | 生産数量 | 出荷数量 | 販売 | | 在庫数量 |
|----------------|---------|-------|-------|-------|-------|-------|
| | | | | 数量 | 金額 | |
| 外衣計 | 平成23年1月 | 0.964 | - | - | - | - |
| ニット製外衣 | | 0.940 | 0.947 | 0.997 | - | 0.999 |
| 織物製外衣 | | 0.986 | - | 0.993 | - | - |
| 下着・補整着・寝着類計 | | 0.975 | 0.733 | 0.655 | 0.509 | 0.953 |
| ニット製下着・補整着・寝着類 | | 0.972 | - | 0.985 | - | 0.980 |
| 織物製下着・補整着・寝着類 | | 0.994 | 0.205 | 0.180 | 0.162 | 0.672 |
| ニット製靴下 | | 0.998 | - | 0.998 | - | - |

| 二次製品 | 発生年月 | 生産数量 | 出荷数量 | 販売 | | 在庫数量 |
|----------|---------|-------|------|-------|-------|-------|
| | | | | 数量 | 金額 | |
| ふとん | 平成23年1月 | - | - | 0.993 | 1.054 | 0.956 |
| 羽毛・羽根ふとん | | 0.993 | - | 0.980 | 1.082 | 0.887 |

| 家具 | 発生年月 | 生産数量 | 出荷数量 | 販売 | | 在庫数量 |
|-------------|---------|-------|-------|-------|-------|-------|
| | | | | 数量 | 金額 | |
| 金属製机計 | 平成23年1月 | 1.011 | 1.012 | 1.012 | - | - |
| 事務用机 | | 1.017 | 1.018 | 1.018 | - | - |
| その他の机 | | 1.008 | 1.008 | 1.008 | - | - |
| 金属製いす計 | | 1.014 | 1.013 | 1.013 | - | 0.980 |
| 回転式いす | | 1.038 | 1.038 | 1.038 | - | - |
| その他の金属製いす | | 1.003 | 1.003 | - | - | 0.967 |
| 流し・ガス台・調理台計 | | 0.995 | - | 0.995 | - | - |
| 流し台 | | 0.994 | - | 0.994 | - | - |
| 調理台 | | 0.990 | - | 0.991 | 0.970 | - |
| 金属製棚・保管庫類計 | | 1.339 | 1.397 | 1.342 | 1.132 | - |
| 保管庫類 | | 1.760 | 1.725 | 1.726 | 1.187 | - |
| 棚 | | 1.073 | 1.081 | 1.056 | 1.024 | - |
| その他の金属製家具 | | 1.154 | 1.140 | 1.141 | - | - |
| 木製棚計 | | - | - | - | - | 0.996 |
| 食器棚 | | - | - | - | - | 0.998 |
| その他の木製棚 | | - | - | - | - | 0.991 |
| 木製机・テーブル計 | | - | - | 0.999 | - | 0.981 |
| 木製机 | | - | - | - | - | 0.993 |
| 木製テーブル | | - | - | 0.999 | - | 0.974 |
| 木製いす計 | | 0.974 | 0.953 | 0.953 | 0.944 | 0.951 |
| 応接いす | | 0.929 | 0.874 | 0.874 | 0.908 | 0.813 |
| 食卓いす | | 0.998 | - | 0.998 | - | 0.998 |
| その他の木製いす | | - | - | - | - | 1.584 |
| 木製ベッド | | - | - | - | - | 0.997 |

| 玩具 | 発生年月 | 生産数量 | 出荷数量 | 販売 | | 在庫数量 |
|-------|---------|-------|-------|-------|----|-------|
| | | | | 数量 | 金額 | |
| 玩具合計 | 平成23年1月 | 0.985 | - | 0.986 | - | 0.994 |
| 機械玩具計 | | 0.907 | 0.900 | 0.900 | - | 0.856 |

| 革靴 | 発生年月 | 生産数量 | 出荷数量 | 販売 | | 在庫数量 |
|-----------|---------|-------|------|-------|----|-------|
| | | | | 数量 | 金額 | |
| 革靴 | 平成23年1月 | 0.997 | - | 0.997 | - | - |
| 婦人用・子供用革靴 | | 0.992 | - | 0.992 | - | 0.999 |
| 運動用革靴 | | 1.309 | - | - | - | - |

| 製革 | 発生年月 | 生産数量 (丸皮換算) | 販売 | | 在庫枚数 (丸皮換算) |
|----|---------|----------------|--------------|-------|----------------|
| | | | 枚数 (丸皮換算) | 金額 | |
| 製革 | 平成23年1月 | 0.960 | 0.956 | 0.970 | 0.934 |

| 製革 原皮換算重量表 | 発生年月 | 生産数量 (原皮換算 重量t) | 販売数量 (原皮換算 重量t) | 在庫数量 (原皮換算 重量t) |
|------------|---------|-----------------------|-----------------------|-----------------------|
| 製革 | 平成23年1月 | 0.941 | 0.933 | 0.864 |

②能力欄

織物

| 設 備 | 発生年月 | 月末保有台数 | 月間平均実働 台数 |
|-------|---------|--------|--------------|
| 一般織機計 | 平成23年1月 | 0.967 | 0.989 |
| 無ひ織機 | | 0.992 | 1.002 |
| 有ひ織機 | | 0.905 | 0.949 |
| タオル織機 | | 0.986 | 0.995 |

不織布

| 設 備 | 発生年月 | 月間生産能力 |
|-----------------|---------|--------|
| 不織布計 | 平成23年1月 | 0.999 |
| 乾式 | | 0.999 |
| ニードルパンチ式 | | 0.995 |
| タフティングマシン | | 30.905 |
| プレスフェルト用ハーダ(動力) | | 16.421 |

ニット・衣服縫製品

| 設 備 | 発生年月 | 月末保有台数 | 月間平均実働 台数 |
|-------------|---------|--------|--------------|
| ニット生地編機計 | 平成23年1月 | 0.966 | 0.981 |
| たて編機 | | 0.964 | 0.968 |
| 丸編機(靴下機を除く) | | 0.964 | 0.990 |
| 横編機 | | 0.971 | 0.972 |
| 靴下用丸編機 | | 0.994 | 0.990 |
| 工業用動力マシン | | 0.968 | 0.971 |

二次製品

| 設 備 | 発生年月 | 月間生産能力 |
|--------|---------|--------|
| ふとん成形機 | 平成23年1月 | 2.115 |
| ふとん成形機 | 平成23年7月 | 1.010 |

家具

| 設 備 | 発生年月 | 月間生産能力 |
|---------|---------|--------|
| 金属製事務用机 | 平成23年1月 | 1.017 |

平成24年1月以降に発生した接続係数

①製品欄

| 化学繊維 | 発生年月 | 生産数量 | 出荷数量 | 販売数量 | 在庫数量 |
|-------------|---------|-------|------|-------|-------|
| | | | | | |
| 合成繊維短繊維計 | 平成24年1月 | 1.005 | - | 1.004 | 1.005 |
| その他の合成繊維計 | | 1.012 | - | 1.018 | 1.019 |
| その他の合成繊維短繊維 | | 1.046 | - | 1.088 | 1.036 |

| 織物 | 発生年月 | 生産数量 | 出荷数量 | 販売数量 | 在庫数量 |
|-------------|---------|-------|-------|-------|-------|
| | | | | | |
| 織物合計 | 平成24年1月 | - | 1.030 | - | - |
| 綿織物 | | 0.997 | - | 0.996 | 1.004 |
| 絹・絹紡織物計 | | 0.965 | 0.954 | 0.950 | 0.964 |
| 絹織物(純) | | 0.960 | 0.950 | 0.946 | 0.956 |
| 絹(交織)・絹紡織物 | | 1.035 | - | 0.997 | 1.004 |
| 麻織物 | | 0.681 | 0.775 | 0.398 | 0.903 |
| ビスコース繊維 | | 0.953 | 0.955 | 0.953 | 1.053 |
| 合成繊維織物計 | | - | 1.041 | - | - |
| 合成繊維織物長繊維計 | | 1.018 | 1.054 | 1.029 | 1.039 |
| ナイロン長繊維織物 | | 1.028 | 1.085 | 1.067 | 1.061 |
| ポリエステル長繊維織物 | | 1.017 | 1.053 | 1.022 | 1.033 |
| その他の長繊維織物 | | 1.011 | - | 1.027 | 1.039 |
| 合成繊維織物短繊維計 | | - | - | 0.997 | - |
| ポリエステル短繊維織物 | | 1.003 | - | 0.995 | - |
| タオル | | 0.929 | 0.933 | 0.932 | 1.001 |

※平成24年1月の数値をそれ以外の月と比較する場合は、下記の係数を平成24年1月の数値に乗じて計算してください。

| ※織物 | 発生年月 | 生産数量 | 出荷数量 | 販売数量 | 在庫数量 |
|-------------|---------|------|------|------|-------|
| 合成繊維織物長繊維計 | 平成24年2月 | - | - | - | 0.983 |
| ポリエステル長繊維織物 | | - | - | - | 0.970 |

※平成24年2月の数値をそれ以外の月と比較する場合は、下記の係数を平成24年2月の数値に乗じて計算してください。

| ※織物 | 発生年月 | 生産数量 | 出荷数量 | 販売数量 | 在庫数量 |
|-------------|---------|-------|------|------|-------|
| 合成繊維織物長繊維計 | 平成24年3月 | 0.989 | - | - | 0.983 |
| ポリエステル長繊維織物 | | 0.982 | - | - | 0.968 |

| タフテッドカーペット・フェルト・不織布 | 発生年月 | 生産数量 | 出荷数量 | 販売 | | 在庫数量 |
|---------------------|---------|-------|-------|-------|-------|-------|
| | | | | 数量 | 金額 | |
| 不織布計 | 平成24年3月 | 0.985 | - | 0.986 | - | 0.977 |
| 湿式 | | 0.860 | 0.875 | 0.875 | 0.864 | 0.869 |

| 染色整理 | 発生年月 | 加工高 | 引渡数量 | 月末在庫 | |
|-----------|---------|-------|-------|----------------|----|
| | | | | 原反 (仕掛中を含む) | 製品 |
| 綿織物 | 平成24年1月 | 0.988 | 0.988 | - | - |
| 絹・絹紡織物 | | 0.958 | 0.957 | 0.957 | - |
| 合成繊維織物計 | | 0.998 | 0.998 | - | - |
| 合成長繊維織物計 | | 0.999 | 0.999 | - | - |
| ポリエステル長繊維 | | 0.999 | 0.999 | - | - |
| ポリエステル短繊維 | | 0.995 | 0.995 | - | - |

| ニット生地 | 発生年月 | 生産数量 | 出荷数量 | 販売 | | 在庫数量 |
|------------|---------|-------|-------|-------|-------|-------|
| | | | | 数量 | 金額 | |
| ニット生地合計 | 平成24年1月 | 0.956 | 0.949 | 1.029 | 1.063 | 1.018 |
| 綿生地 | | 0.976 | 0.972 | 0.968 | - | - |
| 合成繊維生地計 | | 0.947 | 0.942 | 1.045 | 1.114 | 1.039 |
| ナイロン | | 0.939 | 0.933 | 1.169 | 1.168 | - |
| ポリエステル | | 0.934 | 0.928 | 1.025 | 1.059 | 1.043 |
| その他の合成繊維生地 | | 1.147 | 1.149 | 1.116 | 1.126 | 1.037 |
| その他の繊維製生地 | | 0.876 | 0.858 | 0.911 | 0.934 | 0.621 |

| ニット・衣服縫製品 | 発生年月 | 生産数量 | 出荷数量 | 販売 | | 在庫数量 |
|----------------|---------|-------|-------|-------|-------|-------|
| | | | | 数量 | 金額 | |
| 外衣計 | 平成24年1月 | - | - | 0.966 | - | - |
| ニット製外衣 | | 0.991 | - | 1.023 | - | 1.015 |
| 織物製外衣 | | 0.957 | 0.957 | 0.941 | - | 0.981 |
| 下着・補整着・寝着類計 | | - | - | 1.029 | 1.038 | 1.006 |
| ニット製下着・補整着・寝着類 | | 0.998 | - | 1.030 | 1.053 | 1.012 |
| 織物製下着・補整着・寝着類 | | 1.003 | - | 1.025 | 1.021 | 0.942 |
| ニット製靴下 | | - | - | 1.012 | - | - |
| 外衣計 | 平成24年2月 | 1.049 | 1.032 | 1.045 | - | - |
| 織物製外衣 | | 1.098 | 1.058 | 1.084 | 1.032 | - |
| ニット製靴下 | 平成24年3月 | - | - | - | - | 1.087 |

| ふとん・細幅織物・組ひも | 発生年月 | 生産数量 | 出荷数量 | 販売 | | 在庫数量 |
|--------------|---------|-------|-------|-------|-------|-------|
| | | | | 数量 | 金額 | |
| ふとん計 | 平成24年1月 | 0.963 | 0.967 | 0.964 | 0.955 | 0.988 |
| 掛ふとん | | 0.995 | - | 0.995 | - | - |
| 敷ふとん | | 0.994 | - | 0.994 | - | 0.997 |
| こたつふとん | | - | - | - | - | 0.908 |
| 羽毛・羽根ふとん | | 0.916 | 0.929 | 0.927 | 0.938 | 0.981 |
| 細幅織物 | | - | - | - | 1.051 | - |
| 組ひも | | 1.041 | 1.04 | 1.043 | 1.152 | 1.095 |
| ふとん計 | 平成24年3月 | 0.950 | 0.954 | 0.951 | 0.969 | 1.208 |
| 羽毛・羽根ふとん | | 0.860 | 0.886 | 0.883 | 0.952 | 1.601 |
| 漁網・陸上網計 | | 1.058 | 1.067 | 1.067 | - | - |
| 漁網 | | 1.076 | 1.096 | 1.096 | - | - |

| 家具 | 発生年月 | 生産数量 | 出荷数量 | 販売 | | 在庫数量 |
|------------|---------|-------|-------|-------|-------|-------|
| | | | | 数量 | 金額 | |
| 金属製棚・保管庫類計 | 平成24年1月 | 0.991 | - | 0.993 | - | 0.995 |
| 保管庫類 | | 0.983 | - | 0.987 | - | 0.990 |
| 木製たんす | | 1.621 | 1.579 | 1.579 | 1.322 | 1.056 |
| 木製棚計 | | 1.018 | - | 1.018 | 1.048 | - |
| その他の木製棚 | | 1.051 | 1.048 | 1.048 | 1.197 | - |
| 木製いす計 | | 0.990 | - | 0.972 | 0.966 | - |
| 応接いす | | 0.970 | 0.919 | 0.919 | 0.940 | - |
| 木製ベッド | | 0.918 | 0.920 | - | - | 0.873 |
| その他の木製家具 | | 1.039 | 1.039 | 1.037 | - | - |

| 玩具 | 発生年月 | 生産数量 | 出荷数量 | 販売 | | 在庫数量 |
|---------------|---------|------|------|----|-------|-------|
| | | | | 数量 | 金額 | |
| その他のプラスチック製玩具 | 平成24年1月 | - | - | - | 1.108 | 1.096 |

| 革靴 | 発生年月 | 生産数量 | 出荷数量 | 販売 | | 在庫数量 |
|-----------|---------|-------|-------|-------|-------|-------|
| | | | | 数量 | 金額 | |
| 革靴 | 平成24年1月 | 1.015 | - | 1.015 | - | 1.014 |
| 紳士用革靴 | | 1.042 | 1.034 | 1.035 | 1.040 | 1.021 |
| 婦人用・子供用革靴 | | 1.009 | - | 1.011 | - | 1.010 |

| 製革 | 発生年月 | 生産数量 (丸皮換算) | 販売 | | 在庫枚数 (丸皮換算) |
|--------------------|---------|----------------|--------------|----|----------------|
| | | | 枚数 (丸皮換算) | 金額 | |
| 製革 | 平成24年1月 | 0.971 | 0.973 | - | 0.973 |
| クロム甲革計(工業用を除く) | | 0.971 | 0.973 | - | 0.973 |
| クロム甲革計(工業用を除く)牛計 | | 0.961 | 0.963 | - | 0.919 |
| クロム甲革計(工業用を除く)成牛 | | 0.975 | 0.974 | - | 0.925 |
| クロム甲革計(工業用を除く)小・中牛 | | 0.775 | 0.828 | - | 0.893 |

| 製革 原皮換算重量表 | 発生年月 | 生産数量 (原皮換算 重量t) | 販売数量 (原皮換算 重量t) | 在庫数量 (原皮換算 重量t) |
|--------------------|---------|-----------------------|-----------------------|-----------------------|
| 製革 | 平成24年1月 | 0.974 | 0.974 | 0.939 |
| クロム甲革計(工業用を除く) | | 0.974 | 0.974 | 0.939 |
| クロム甲革計(工業用を除く)牛計 | | 0.972 | 0.972 | 0.924 |
| クロム甲革計(工業用を除く)成牛 | | 0.975 | 0.974 | 0.925 |
| クロム甲革計(工業用を除く)小・中牛 | | 0.775 | 0.828 | 0.894 |

②能力欄

織物

| 設 備 | 発生年月 | 月末保有台数 | 月間平均実働 |
|-------|---------|--------|--------|
| 一般織機計 | 平成24年1月 | 0.990 | 0.988 |
| 無ひ織機 | | 1.002 | 0.999 |
| 有ひ織機 | | 0.959 | 0.953 |
| タオル織機 | | 0.931 | 0.898 |

タフテッドカーペット・フェルト・不織布

| 設 備 | 発生年月 | 月間生産能力 |
|-----|---------|--------|
| 不織布 | 平成24年3月 | 0.987 |
| 湿式 | | 0.904 |

ニット・衣服縫製品

| 設 備 | 発生年月 | 月末保有台数 | 月間平均実働台数 |
|-------------|---------|--------|----------|
| ニット生地編機計 | 平成24年1月 | - | 1.023 |
| たて編機 | | 1.007 | 1.010 |
| 丸編機(靴下機を除く) | | 1.012 | 1.061 |
| 横編機 | | 0.977 | 0.968 |
| 靴下用丸編機 | | 1.019 | 1.024 |
| 工業用動力マシン | | 1.005 | 0.998 |
| ニット生地編機計 | 平成24年2月 | 0.996 | 0.995 |
| 横編機 | | 0.987 | 0.983 |
| 工業用動力マシン | | 0.995 | 0.992 |
| ニット生地編機計 | 平成24年3月 | 1.005 | 1.009 |
| 丸編機(靴下機を除く) | | 1.001 | - |
| 横編機 | | 1.014 | 1.029 |
| 工業用動力マシン | | 1.002 | - |